The Voynich Manuscript

In Digital Facsimile

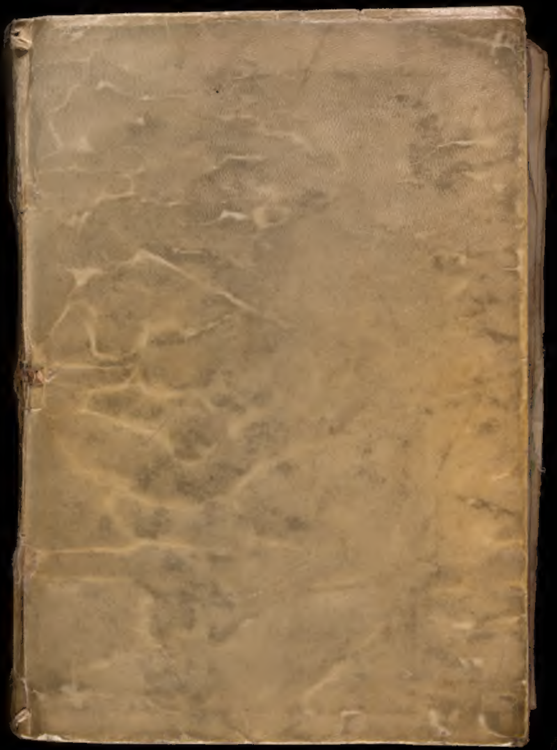

Beinecker MS 408

Yale University Library

M. Davis Editor - Public Domain/Creative Commons 0 License - Released April 2025

/ Bsage

De Ricci Census of MSS

Vol. II, 1846-7

Beinecke
Library
MS 408

LUX ET VERITAS

YALE UNIVERSITY
LIBRARY

Gift of

HANS P. KRAUS

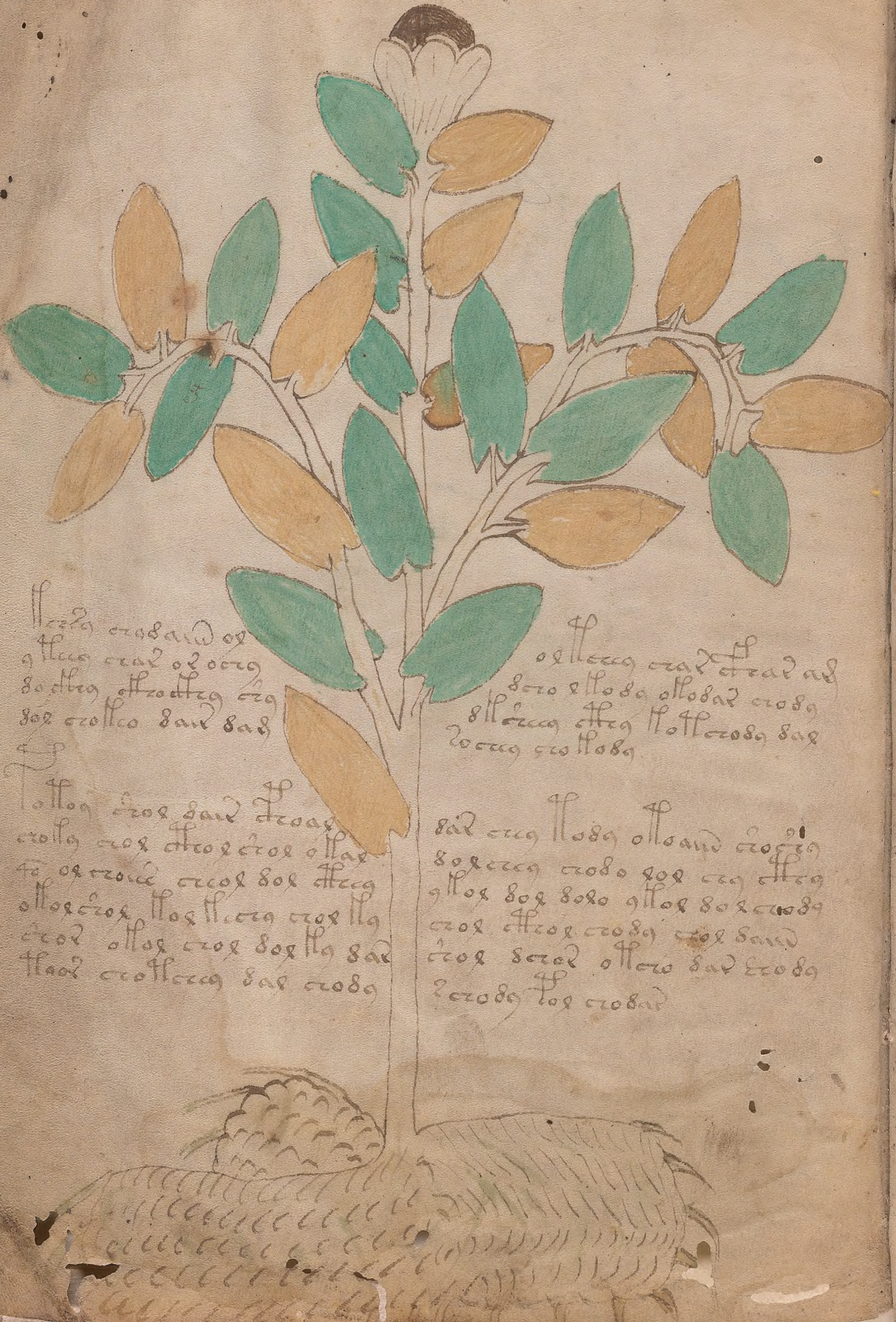

[illegible]

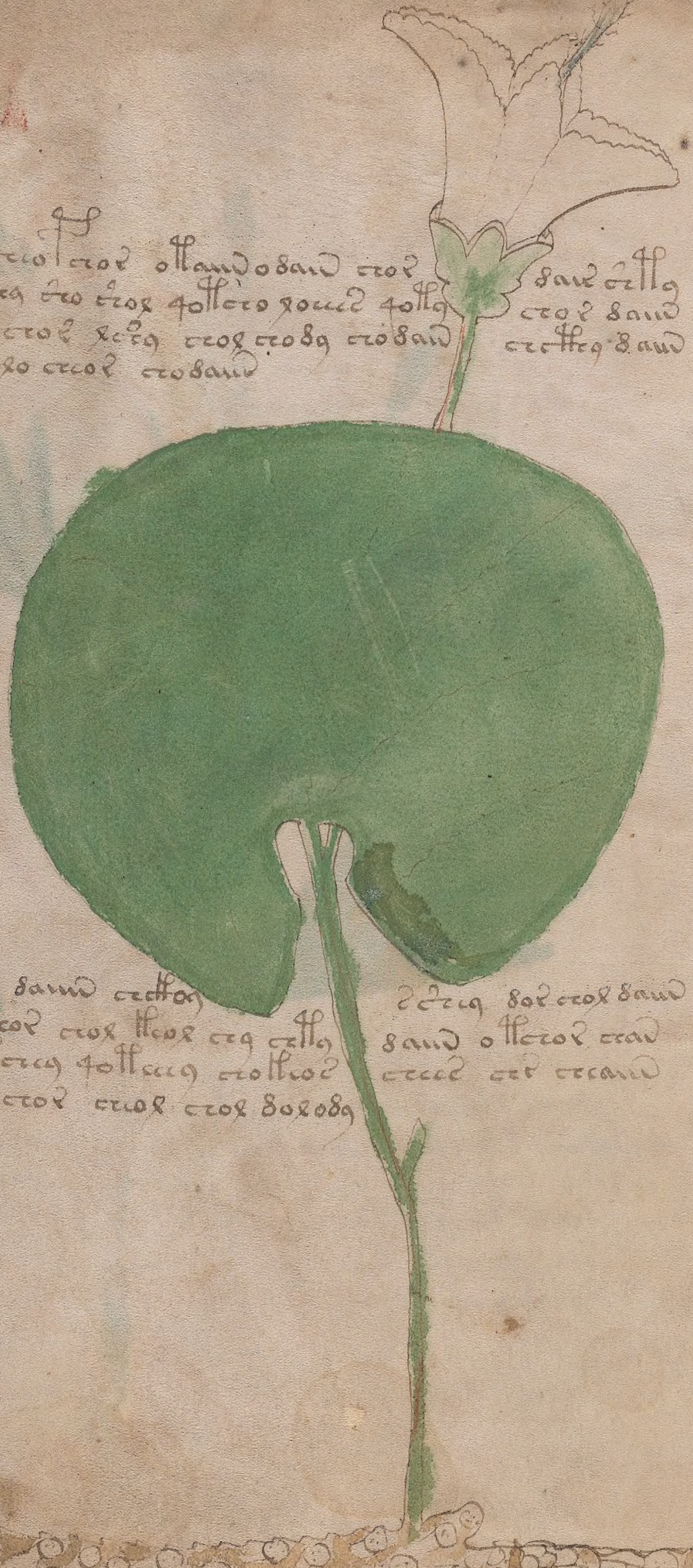

[illegible]

[illegible]

[illegible]

[illegible]

[illegible]

[illegible]

[illegible]

[illegible]

[illegible]

[illegible]
[illegible]
[illegible]
[illegible]
[illegible]

[illegible]
[illegible]
[illegible]

[illegible]

[illegible]

[illegible]

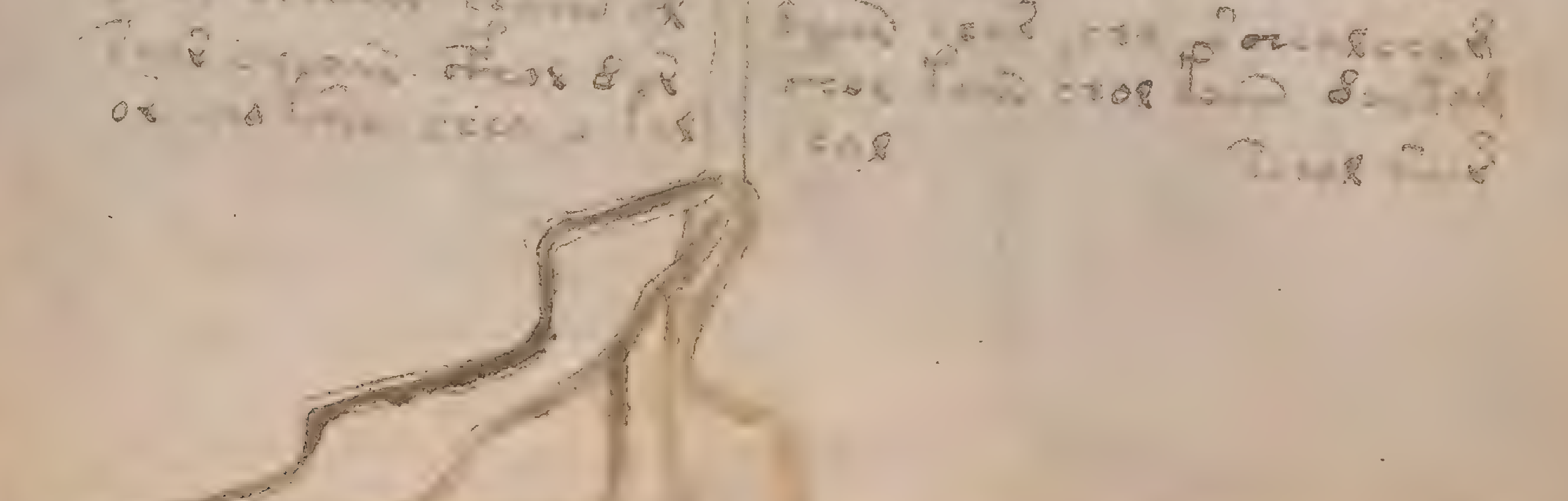

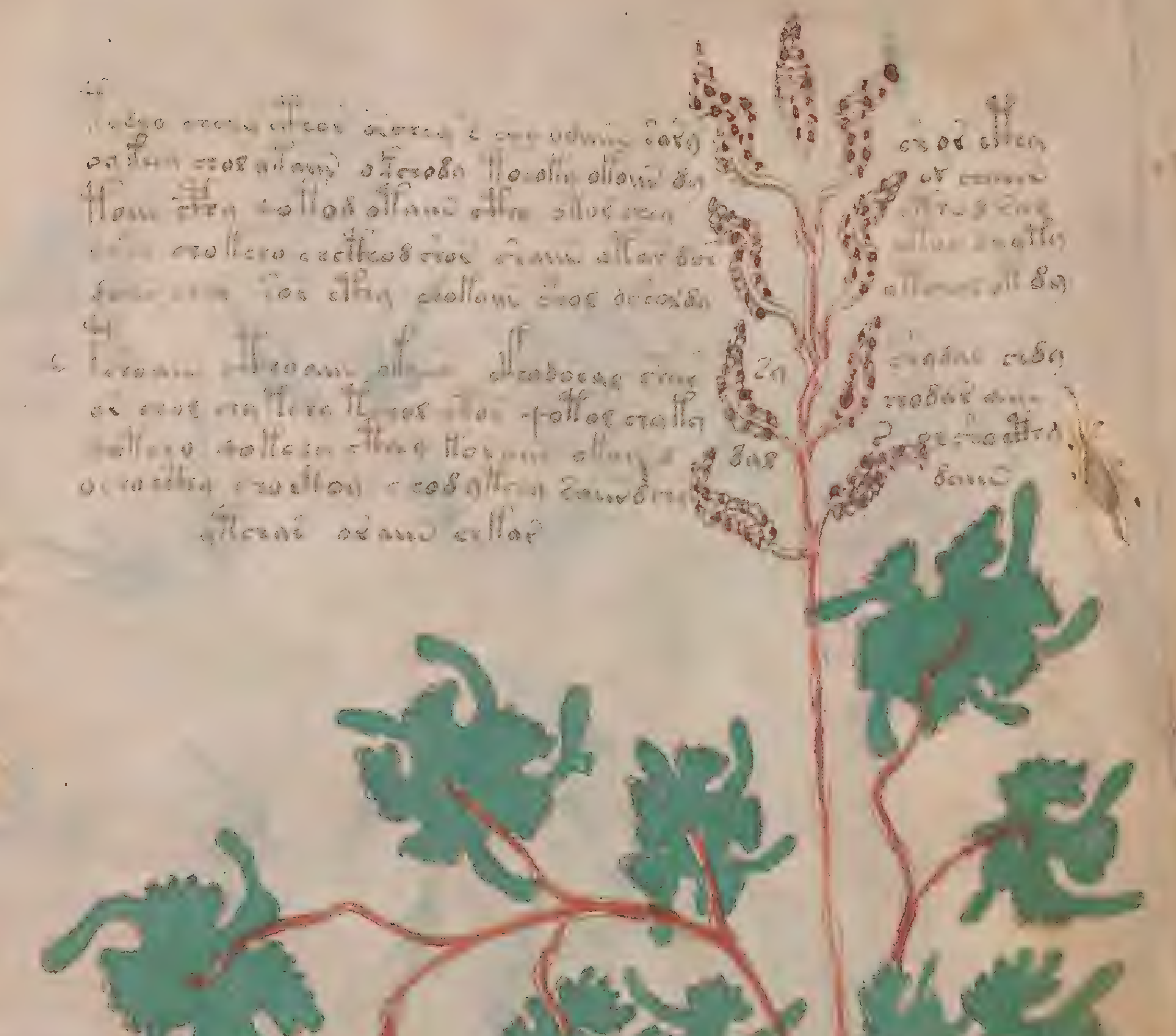

[illegible]

[illegible]

[illegible]

[illegible]

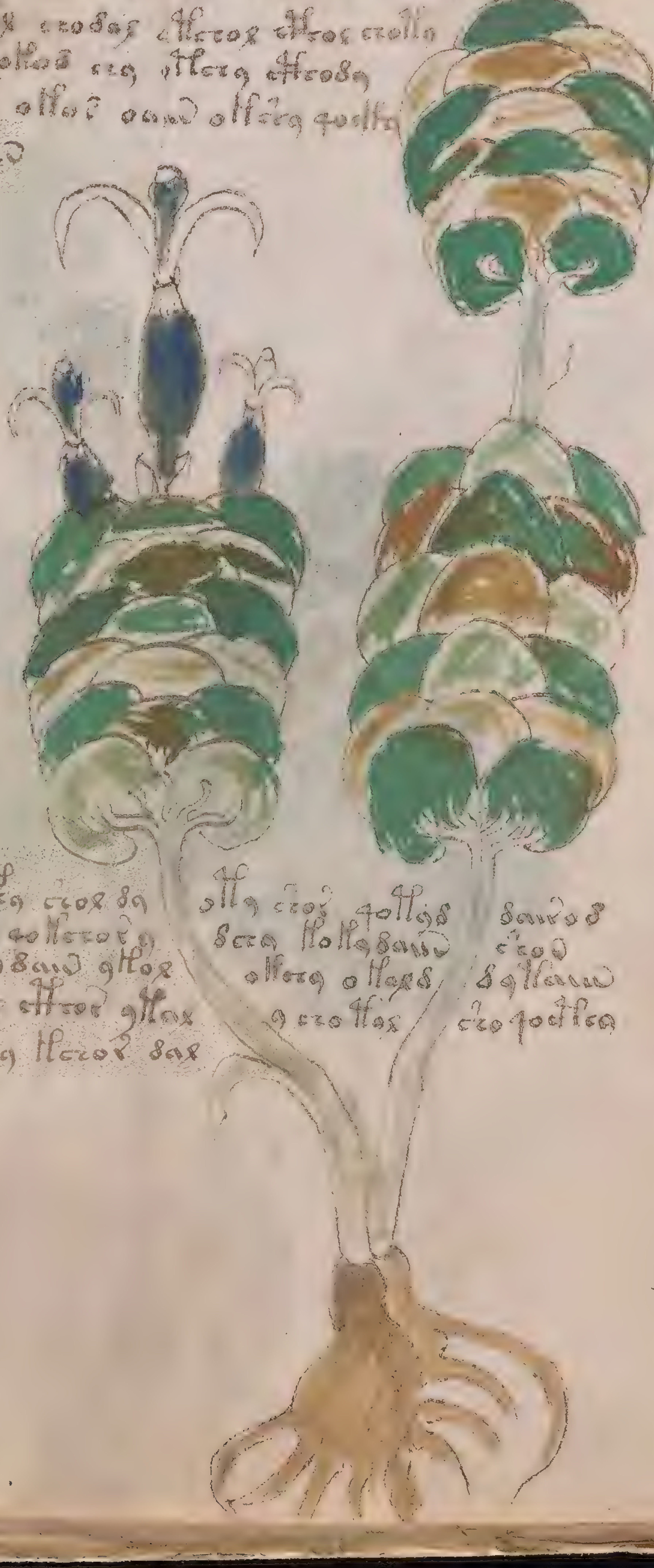

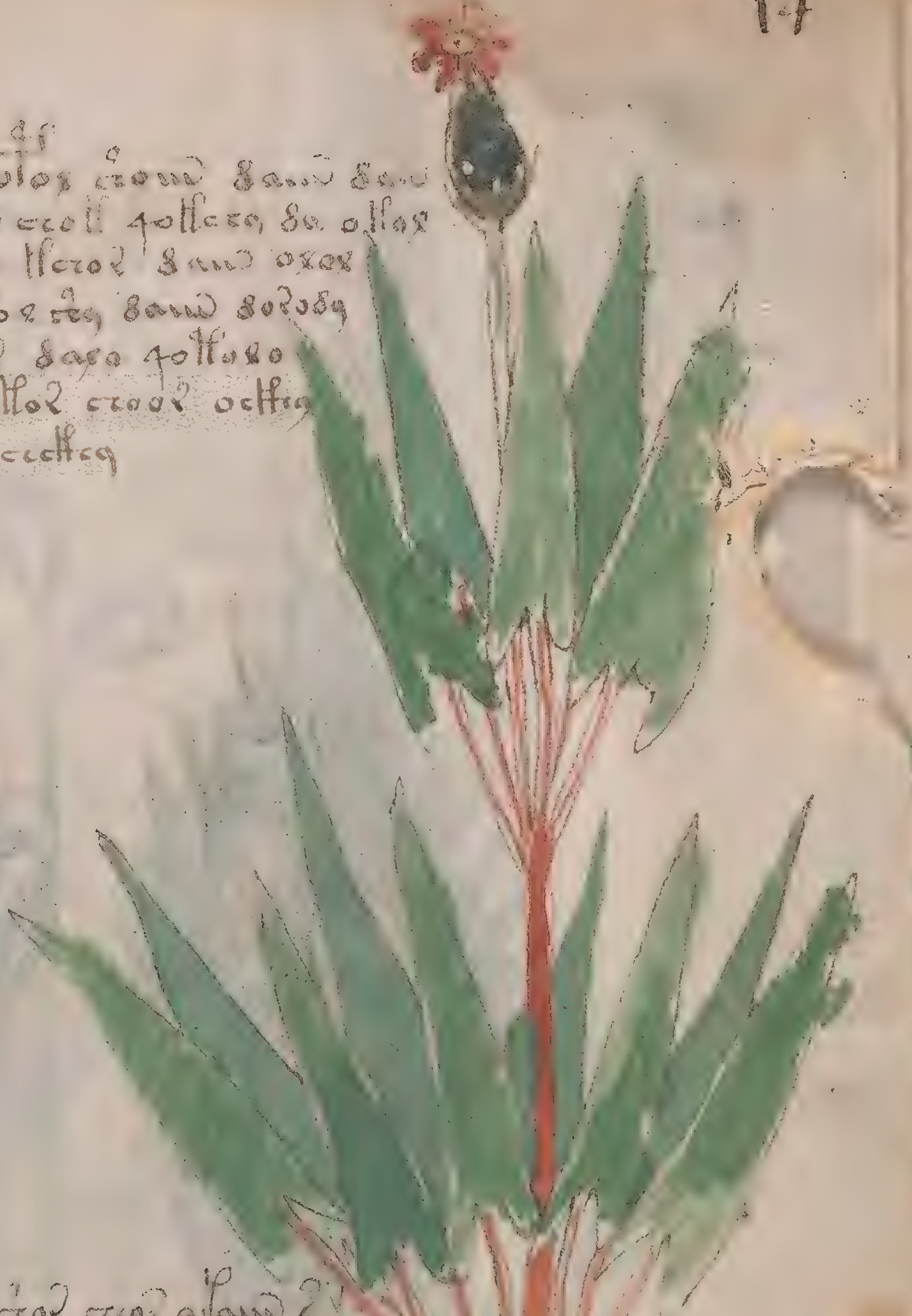

[illegible]

[illegible]

[illegible]

[illegible]

[illegible]

[illegible]

[illegible]

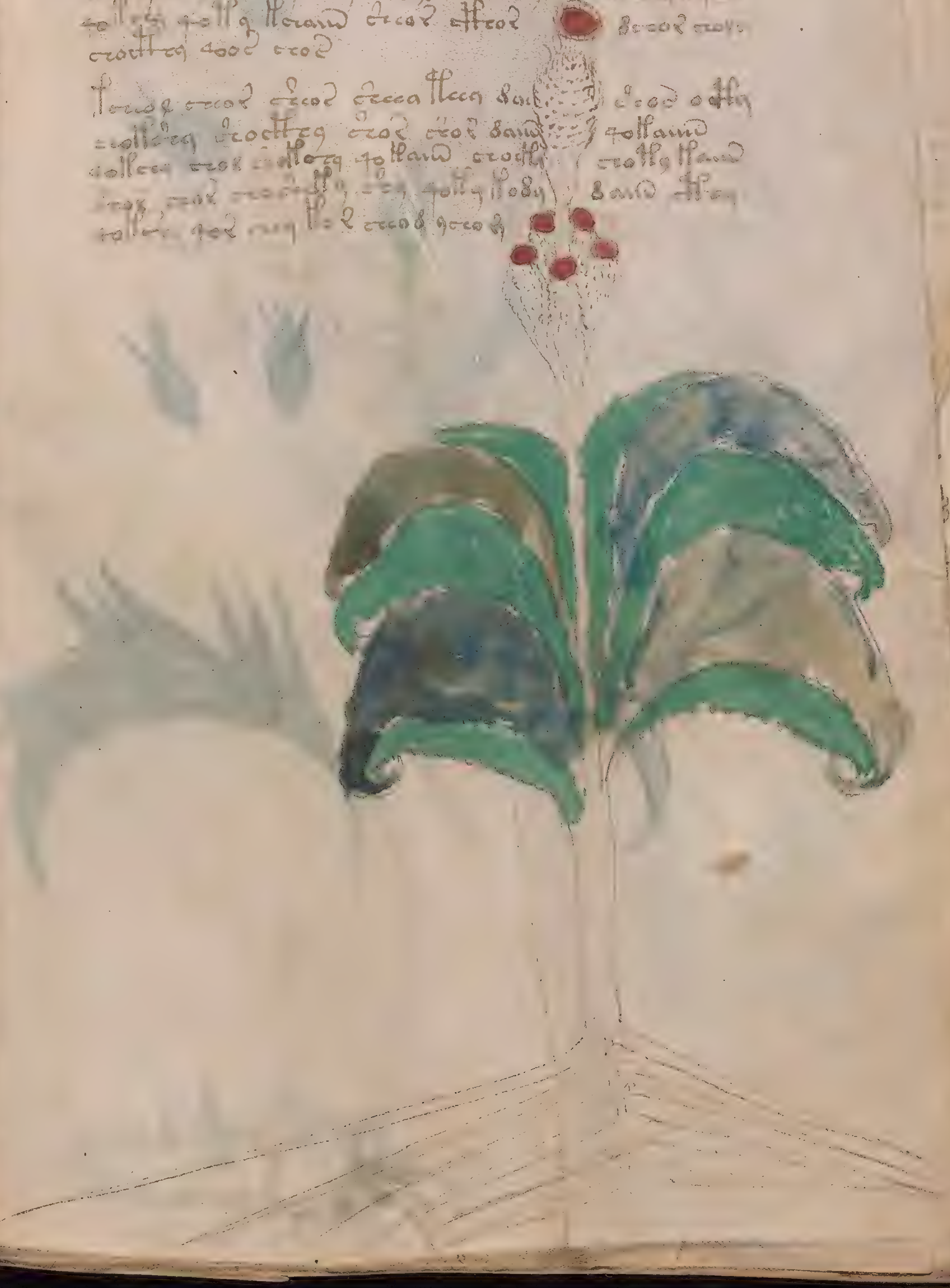

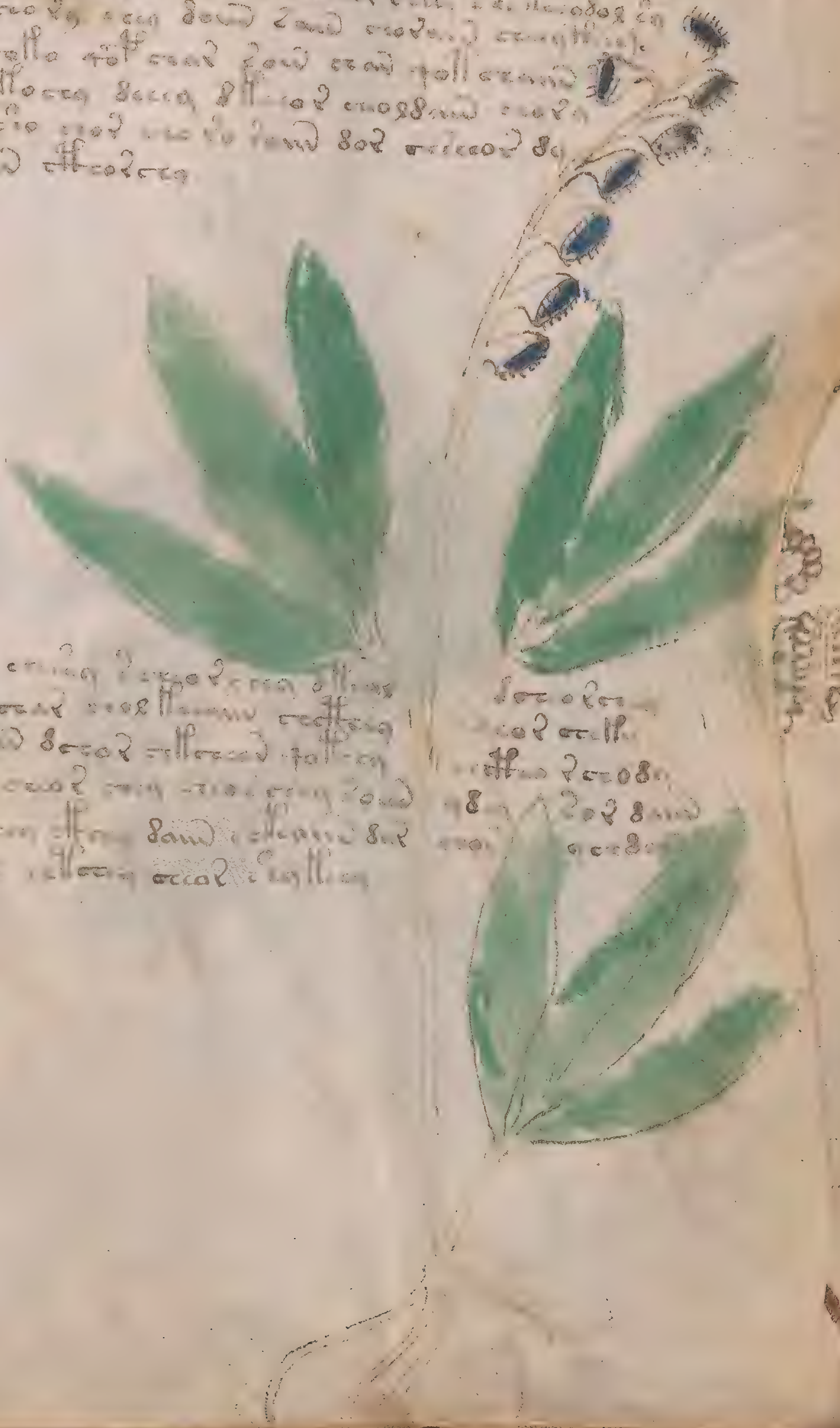

[illegible]

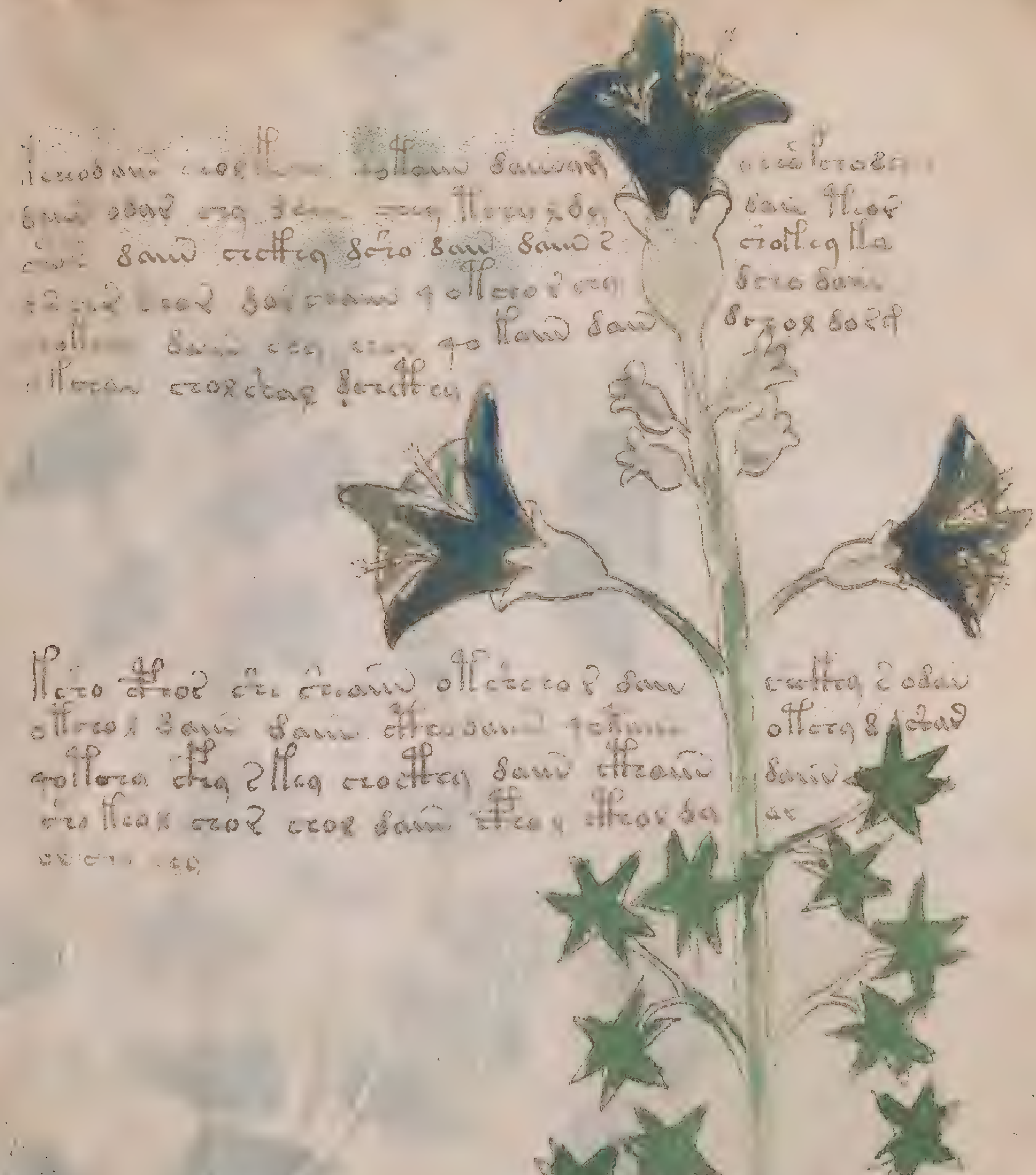

[illegible]

[illegible]

[illegible]

[illegible]

[illegible]

[illegible]

[illegible]

[illegible]

[illegible]

[illegible]

[illegible]

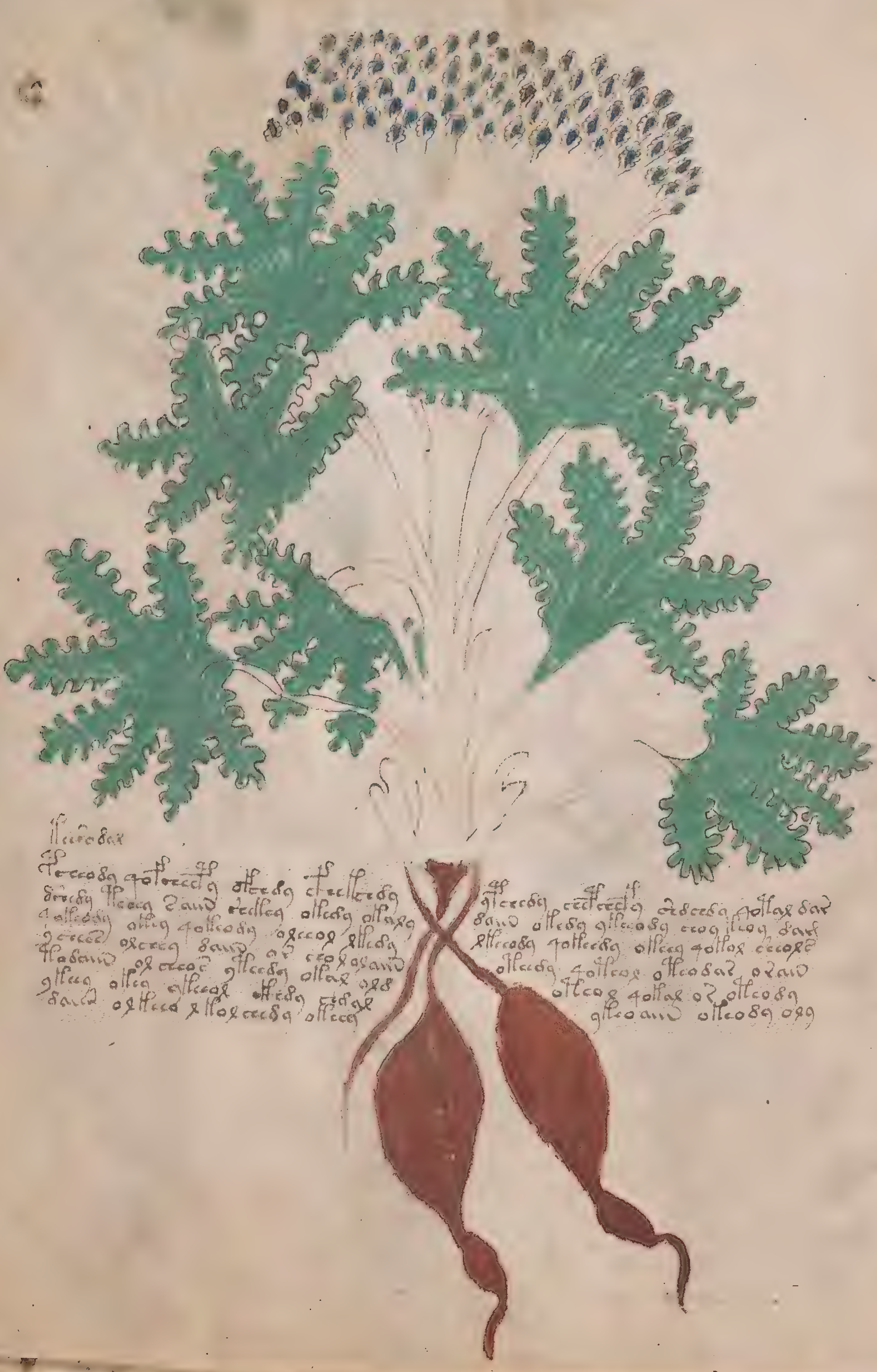

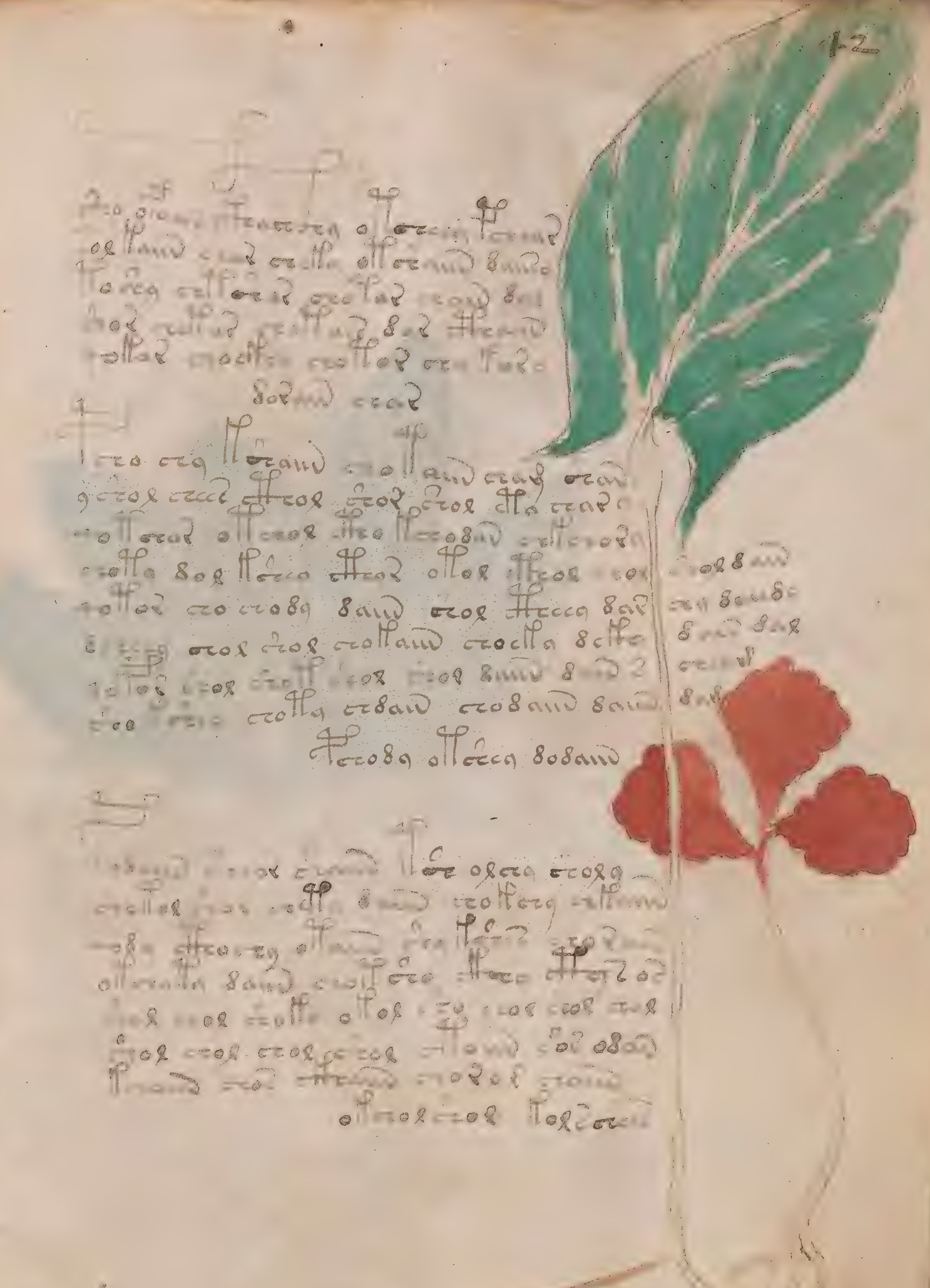

[illegible]

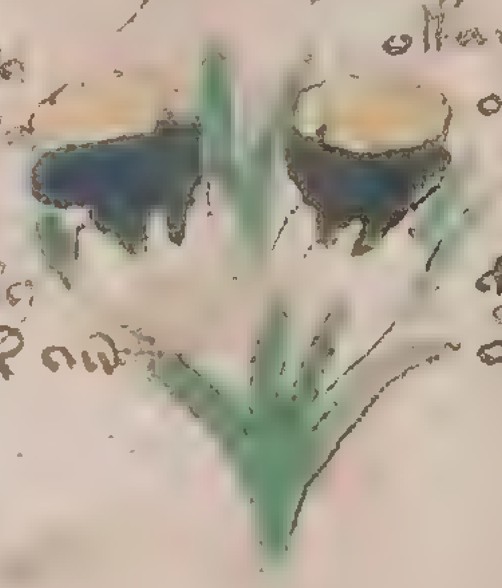

[illegible]

[illegible]

[illegible]

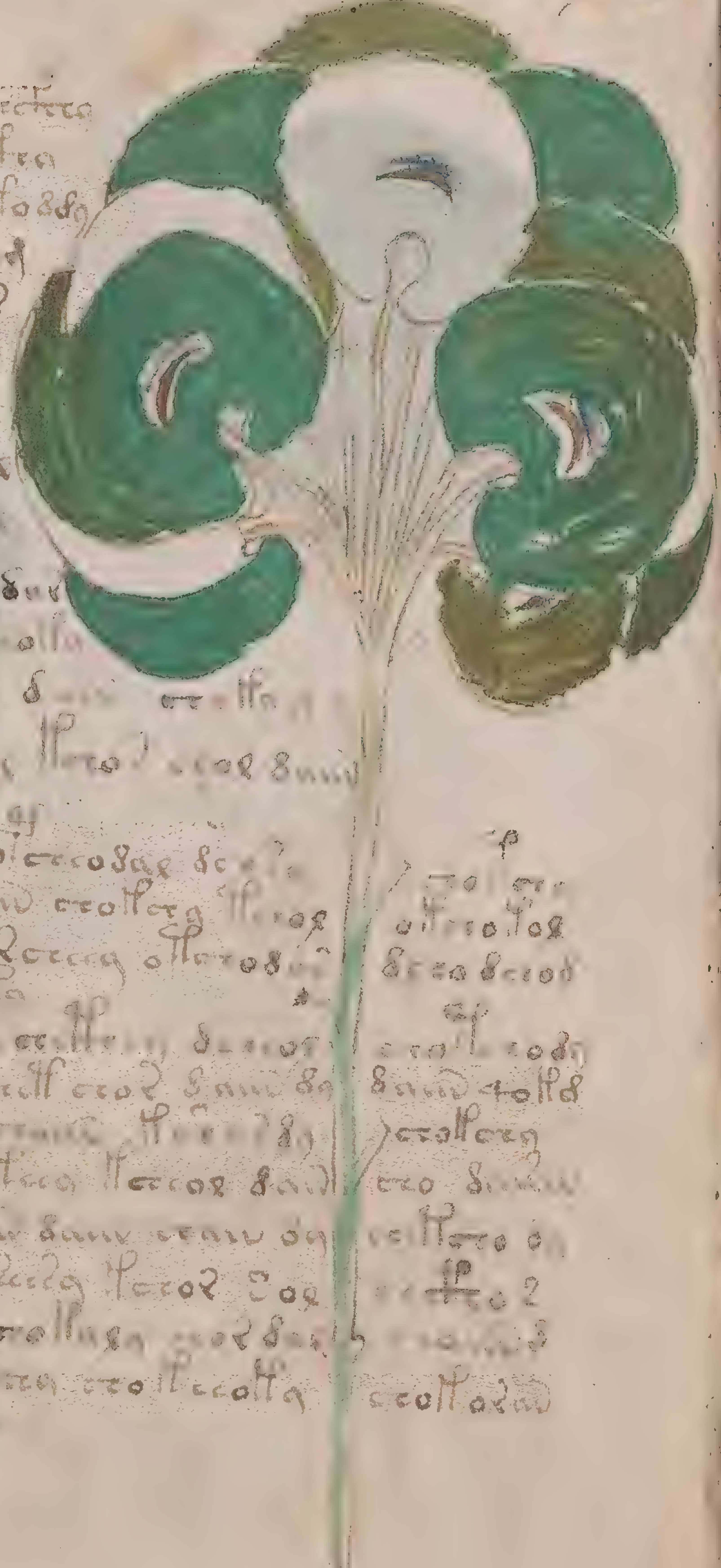

[illegible]
[illegible]
[illegible]
[illegible]
[illegible]
[illegible]
[illegible]
[illegible]
[illegible]
[illegible]

[illegible]

[illegible]
[illegible]
[illegible]
[illegible]
[illegible]
[illegible]
[illegible]
[illegible]

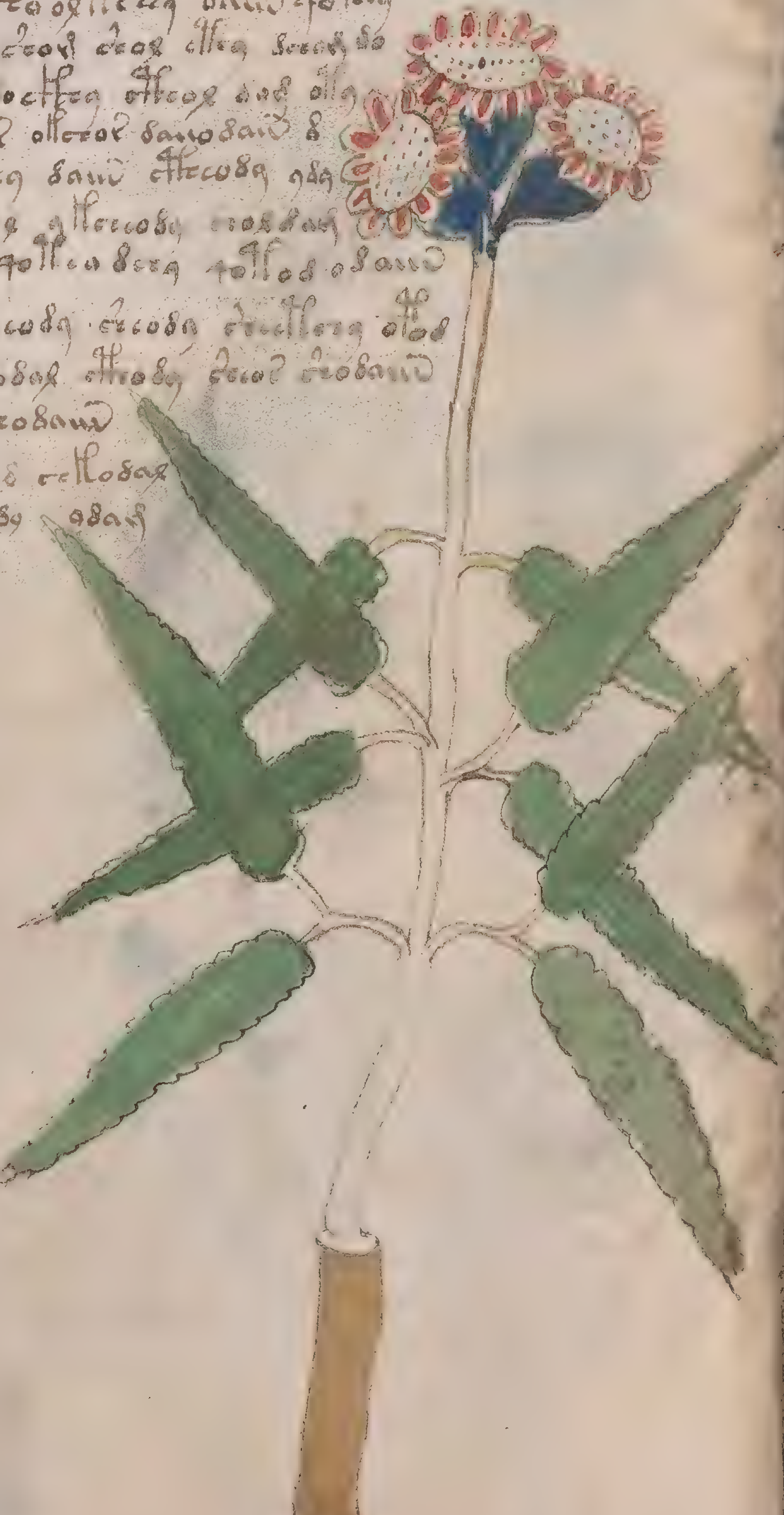

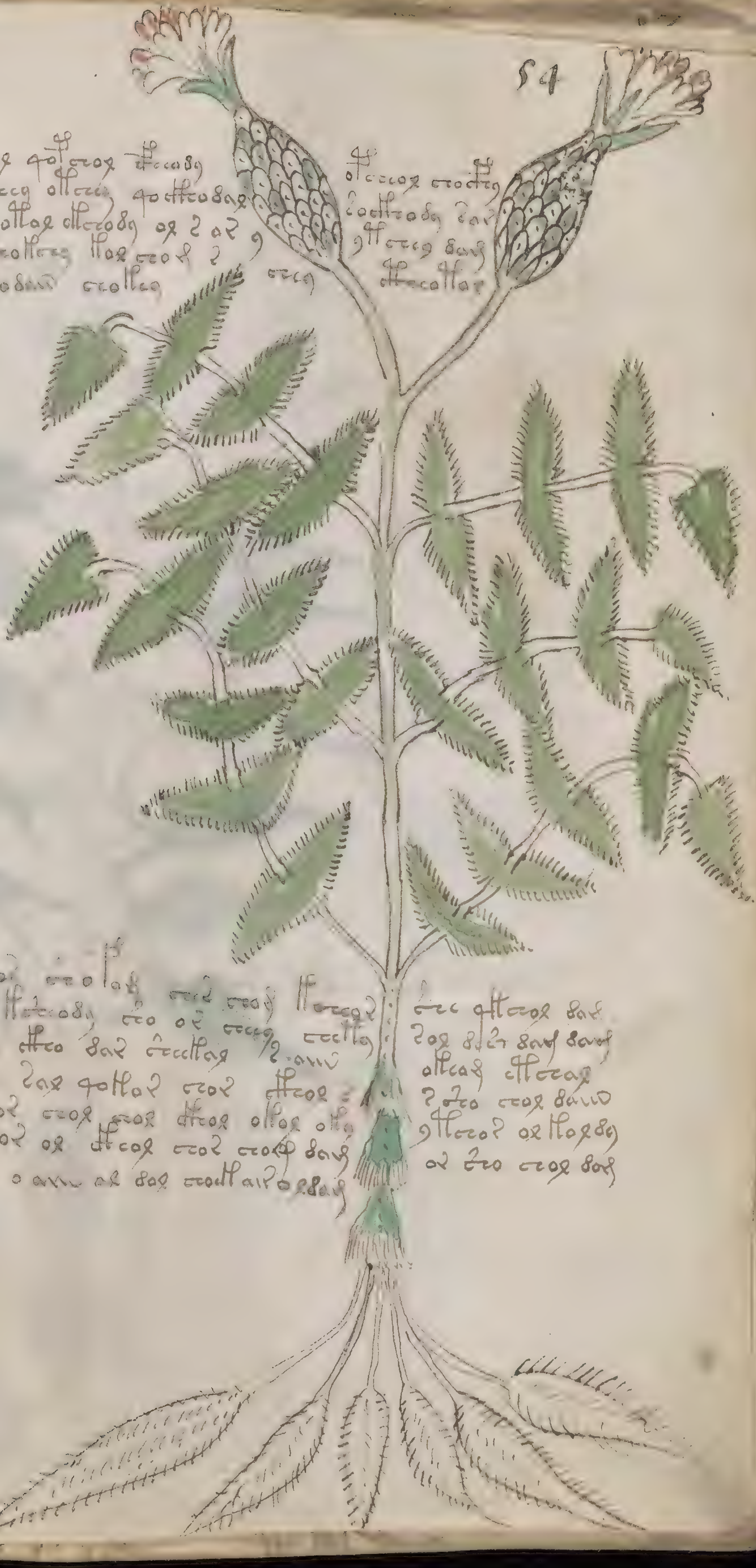

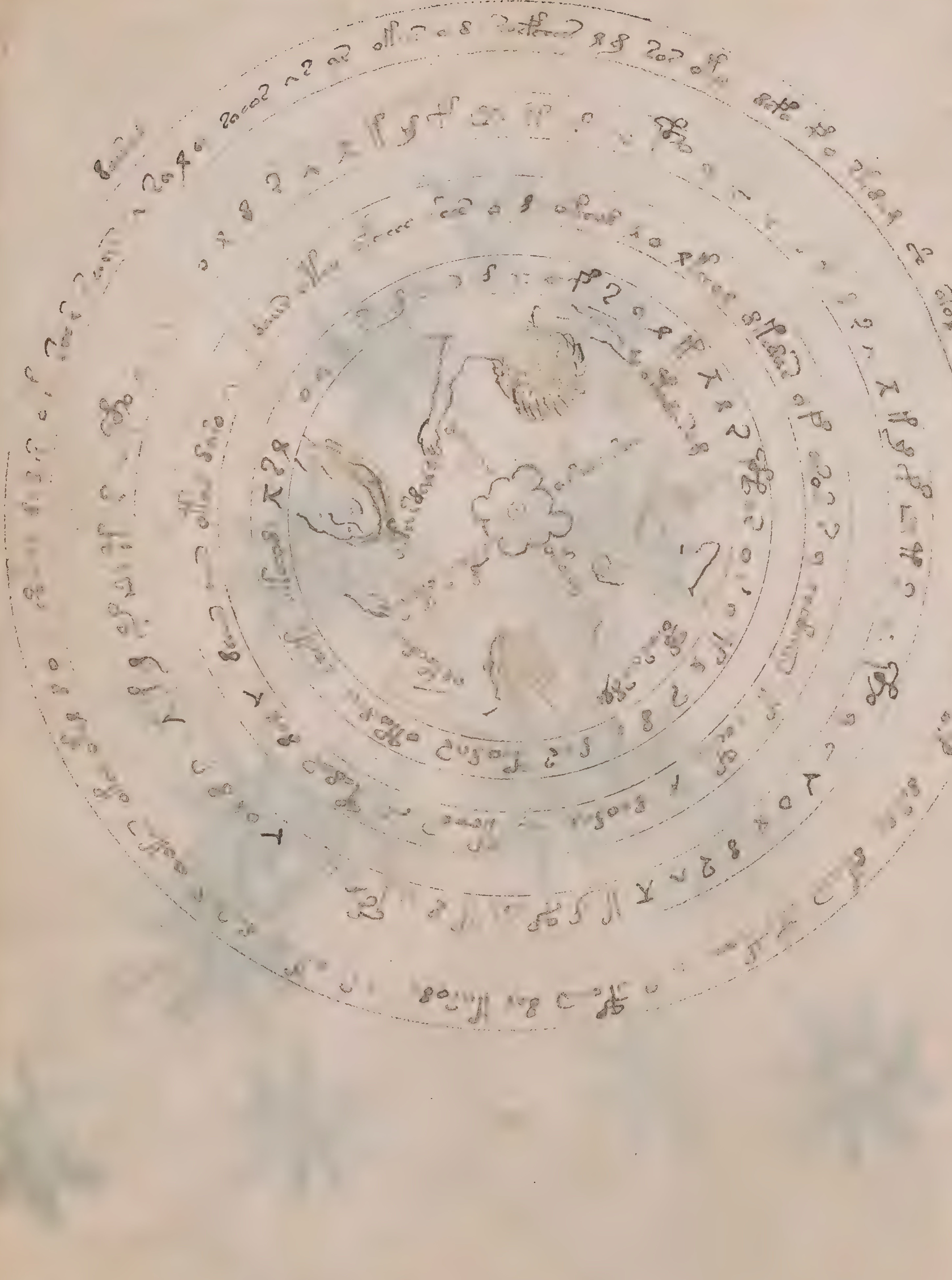

[illegible]

[illegible]

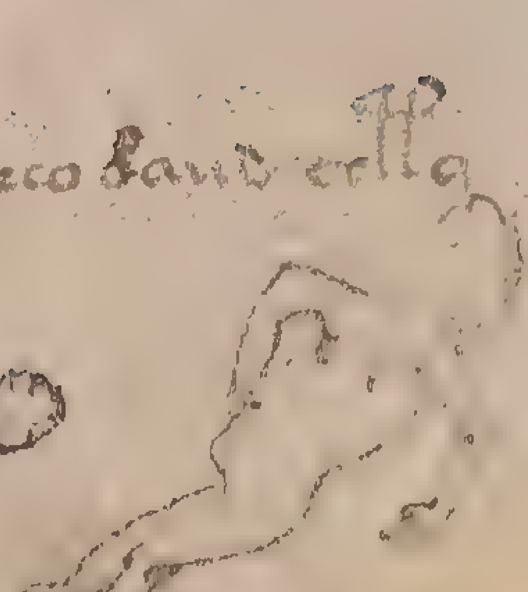

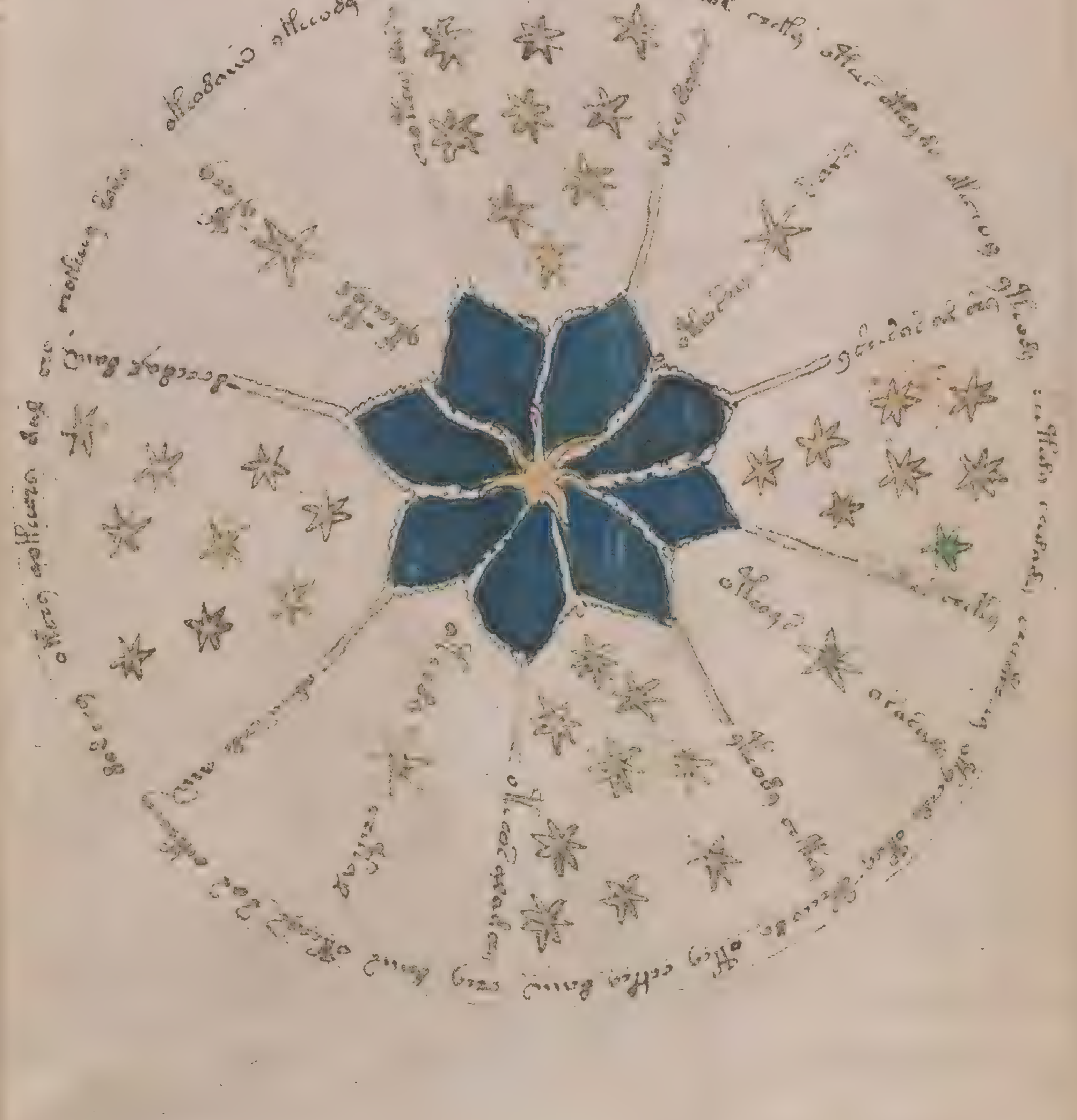

mars

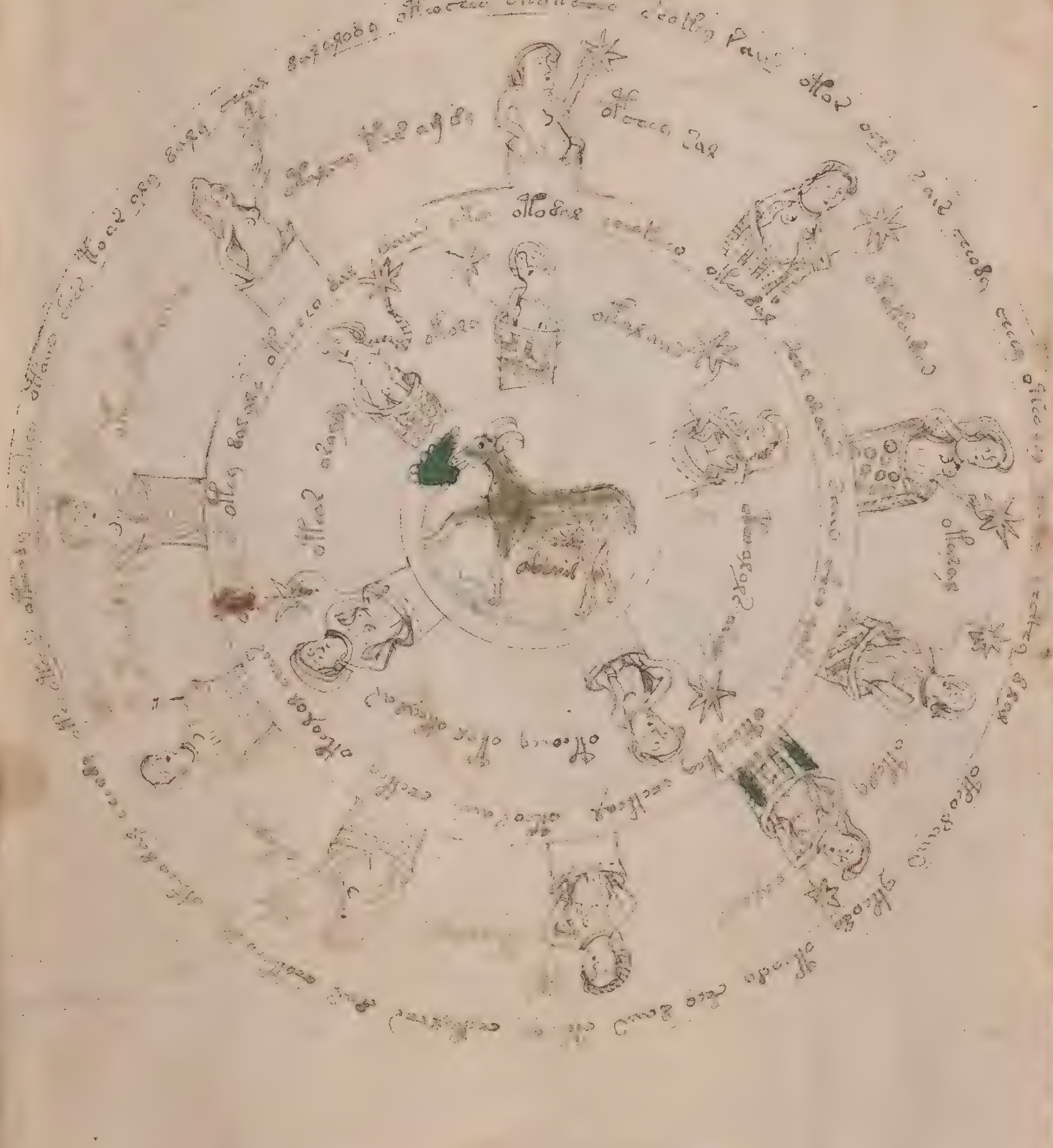
abril

augst

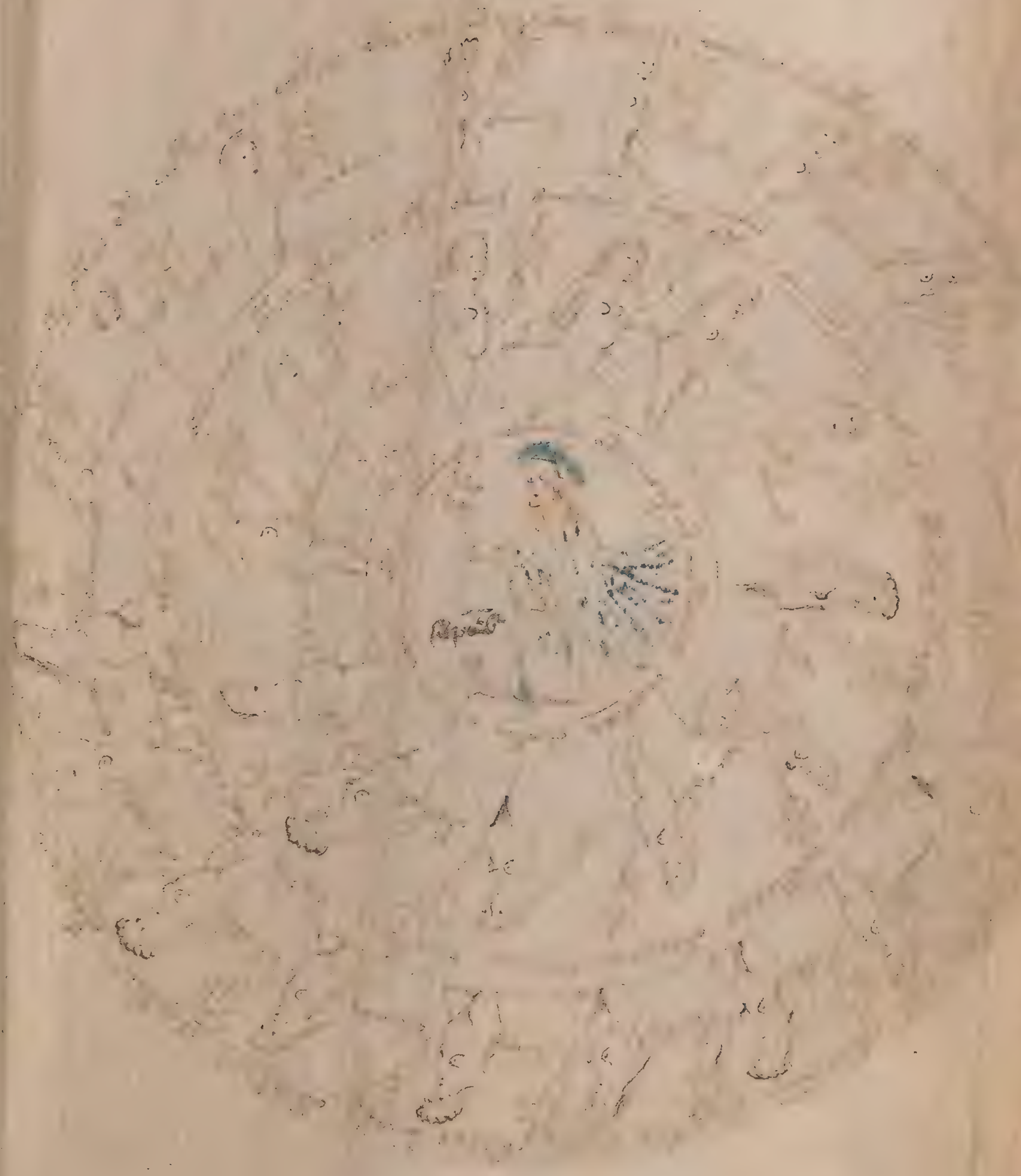

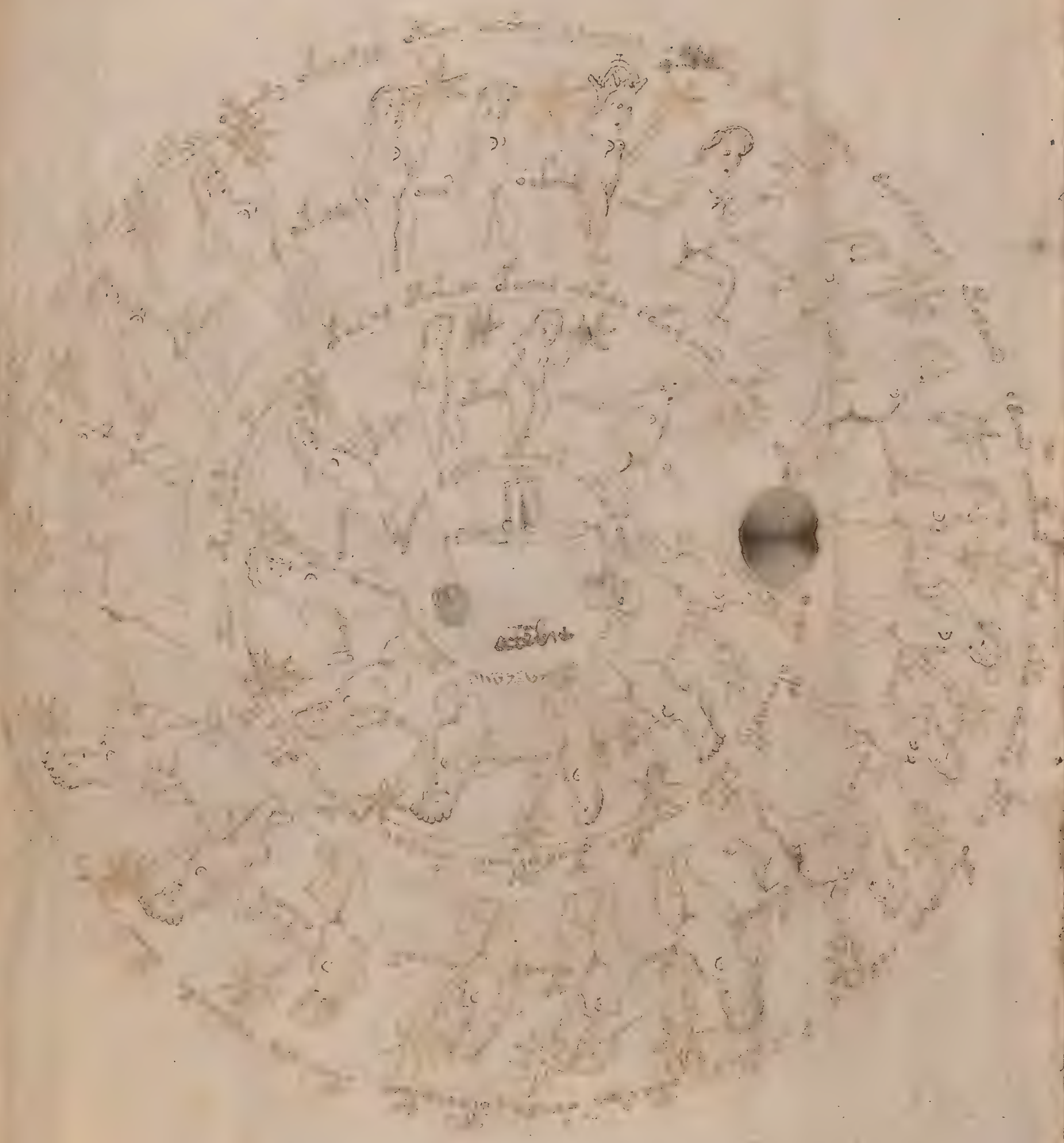

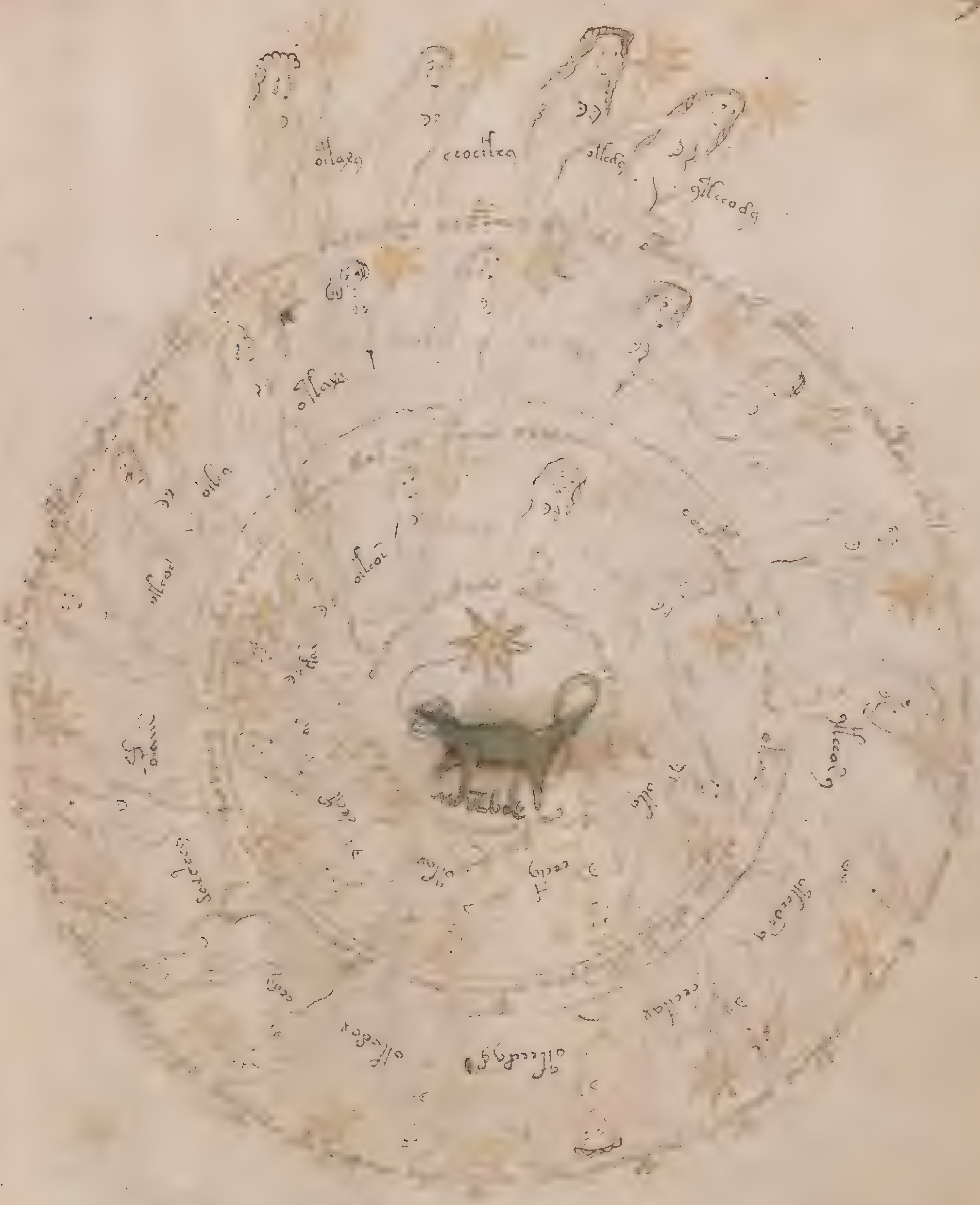

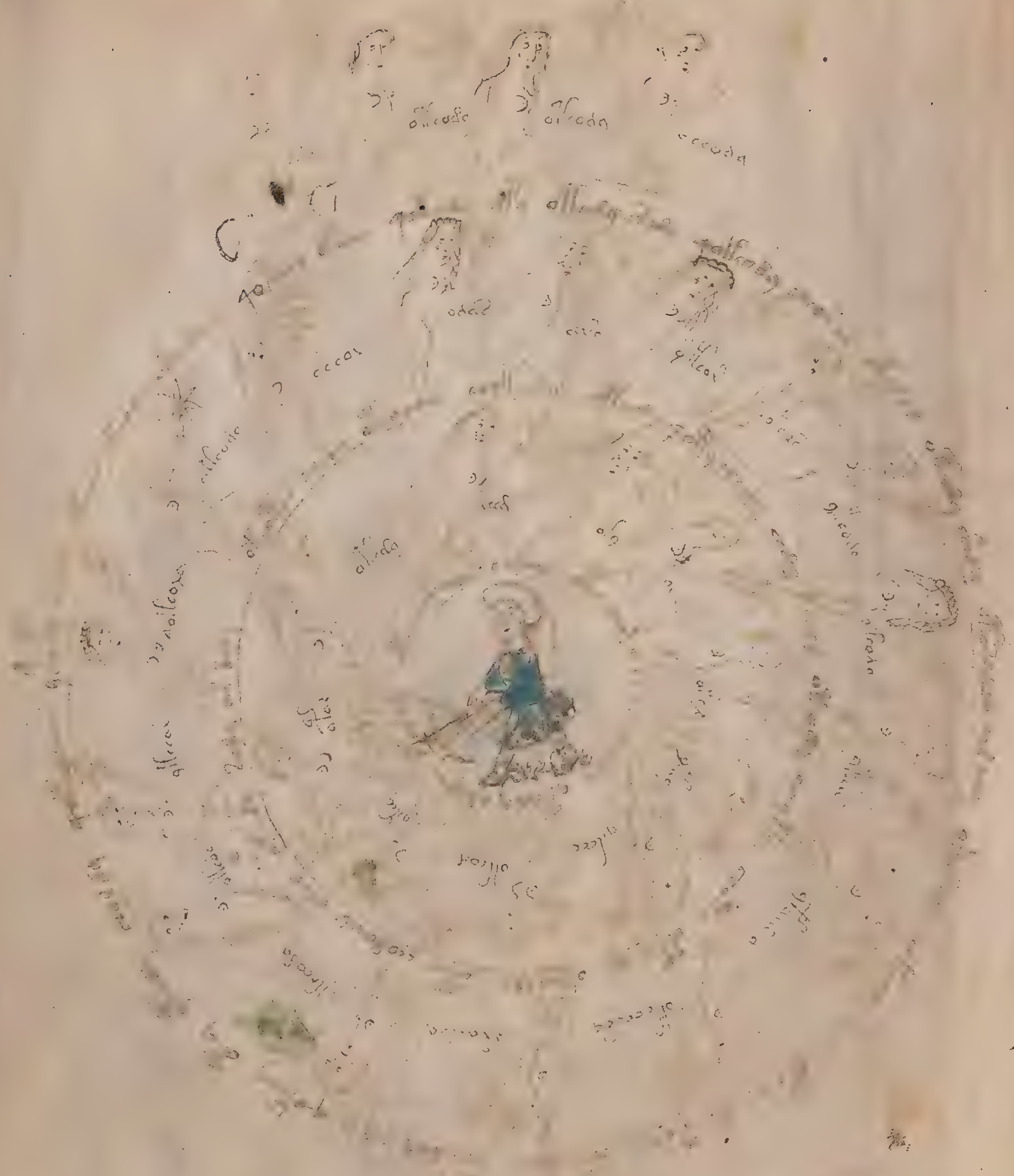

[illegible]

[illegible]

[illegible]

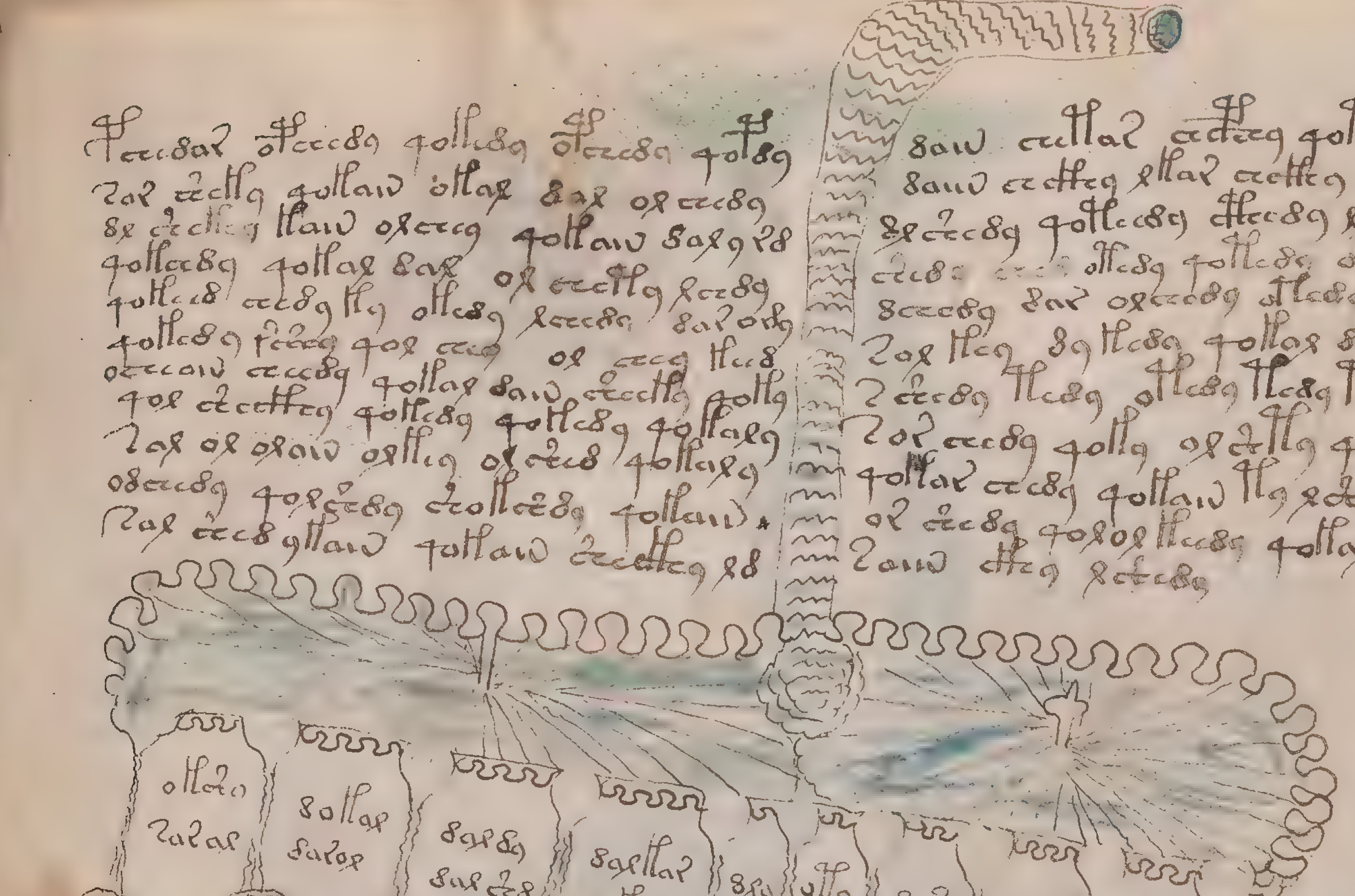

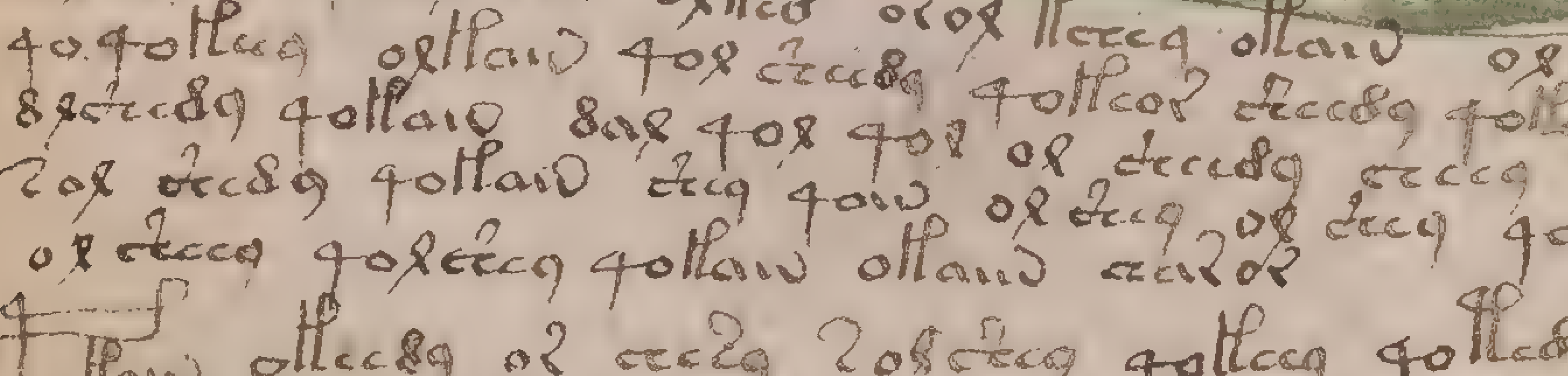

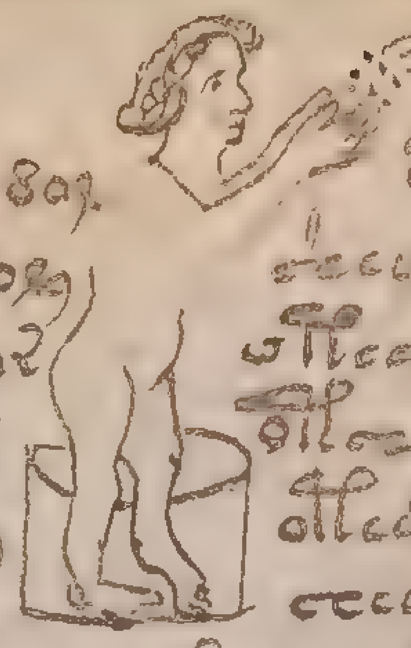

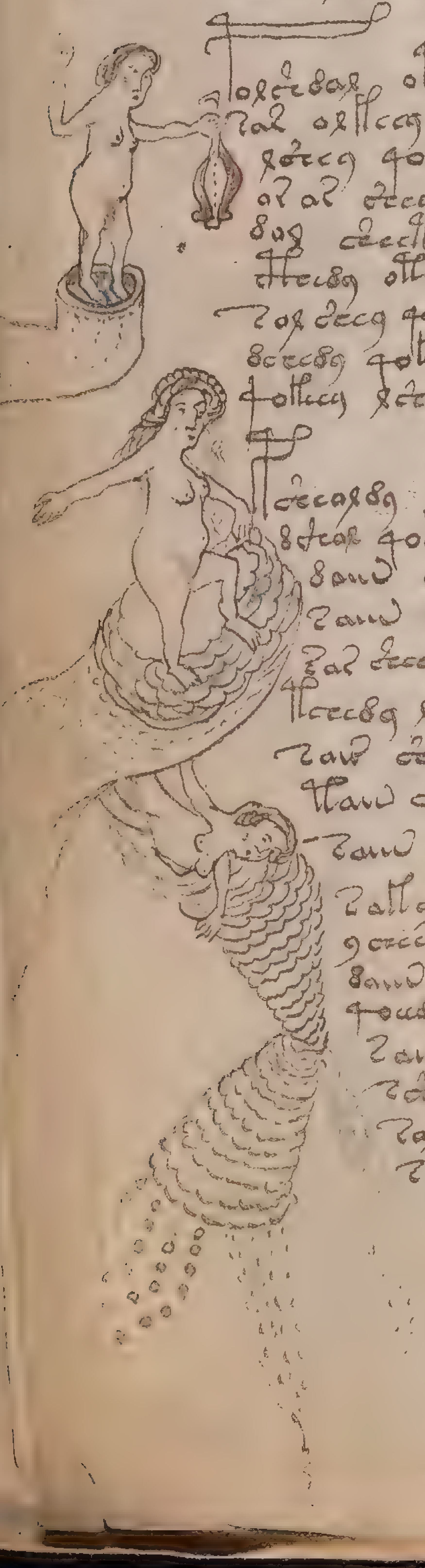

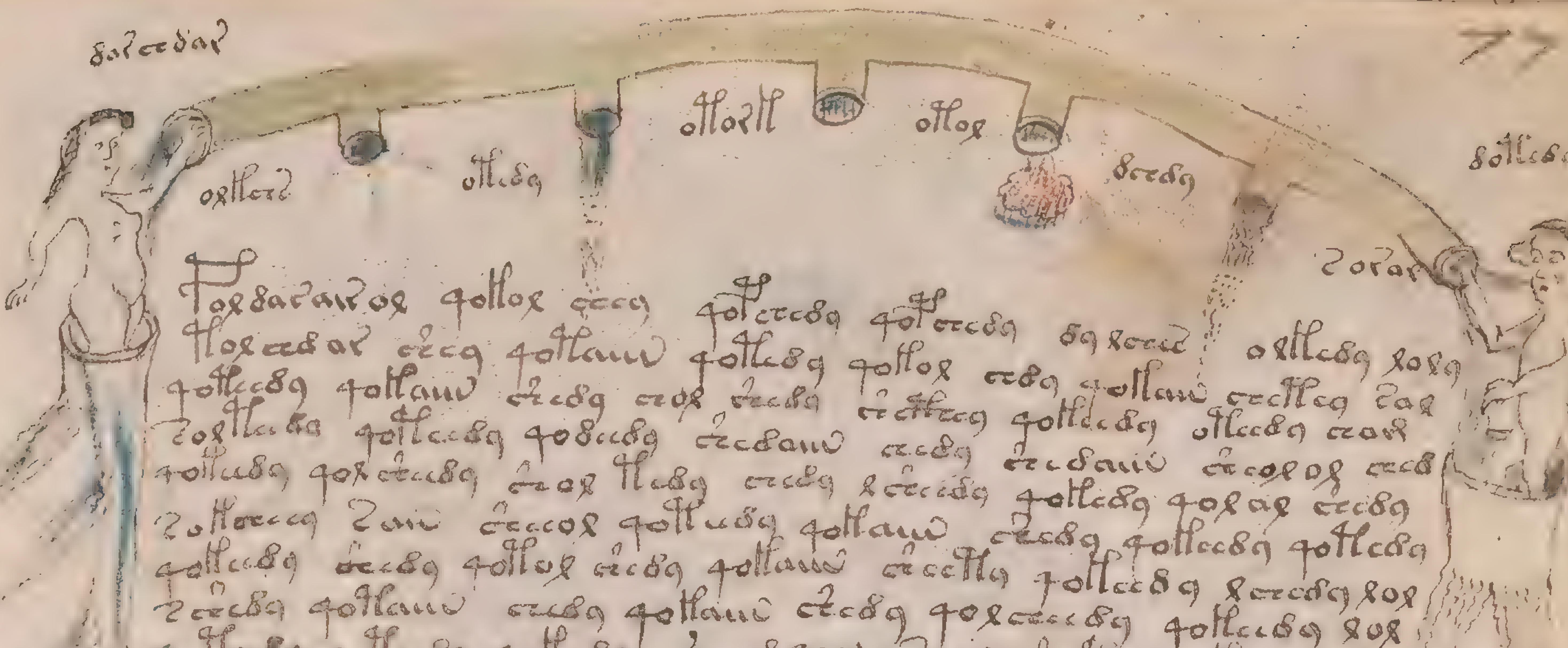

[illegible]

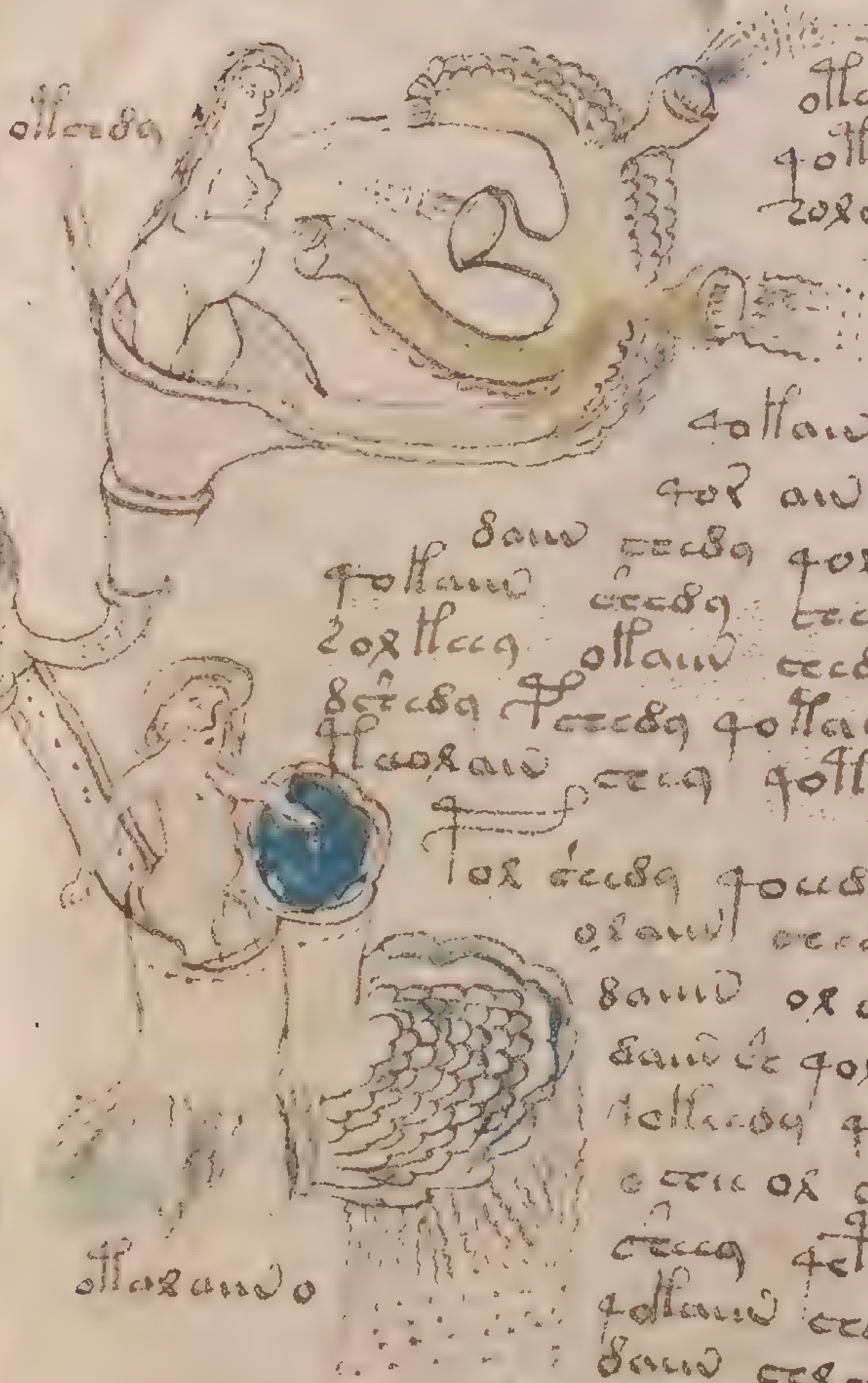

[illegible]

[illegible]

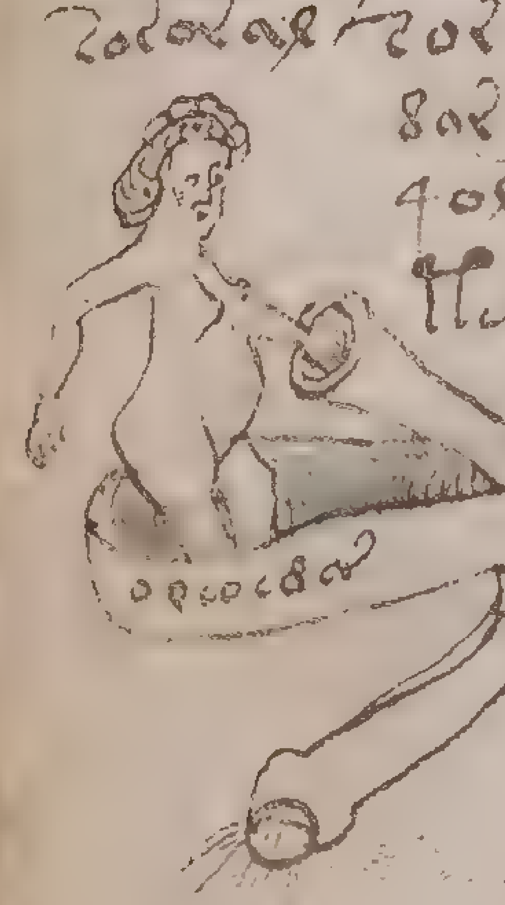

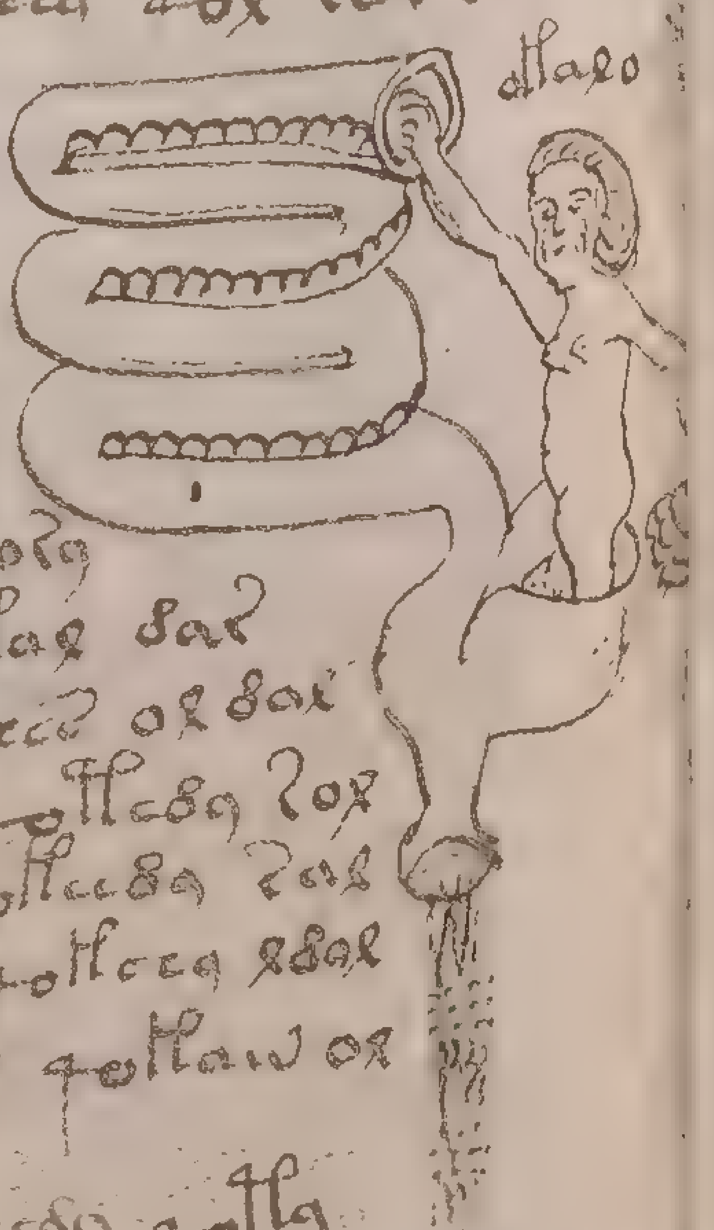

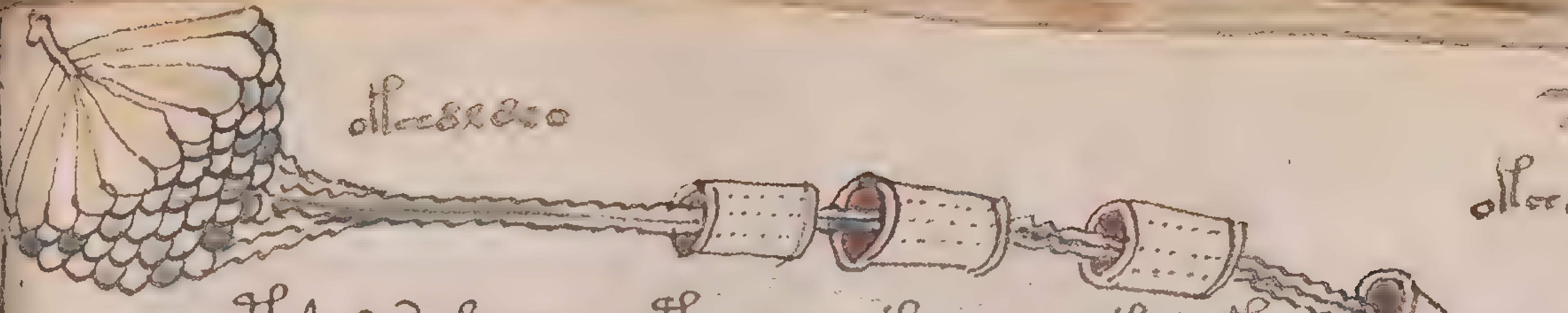

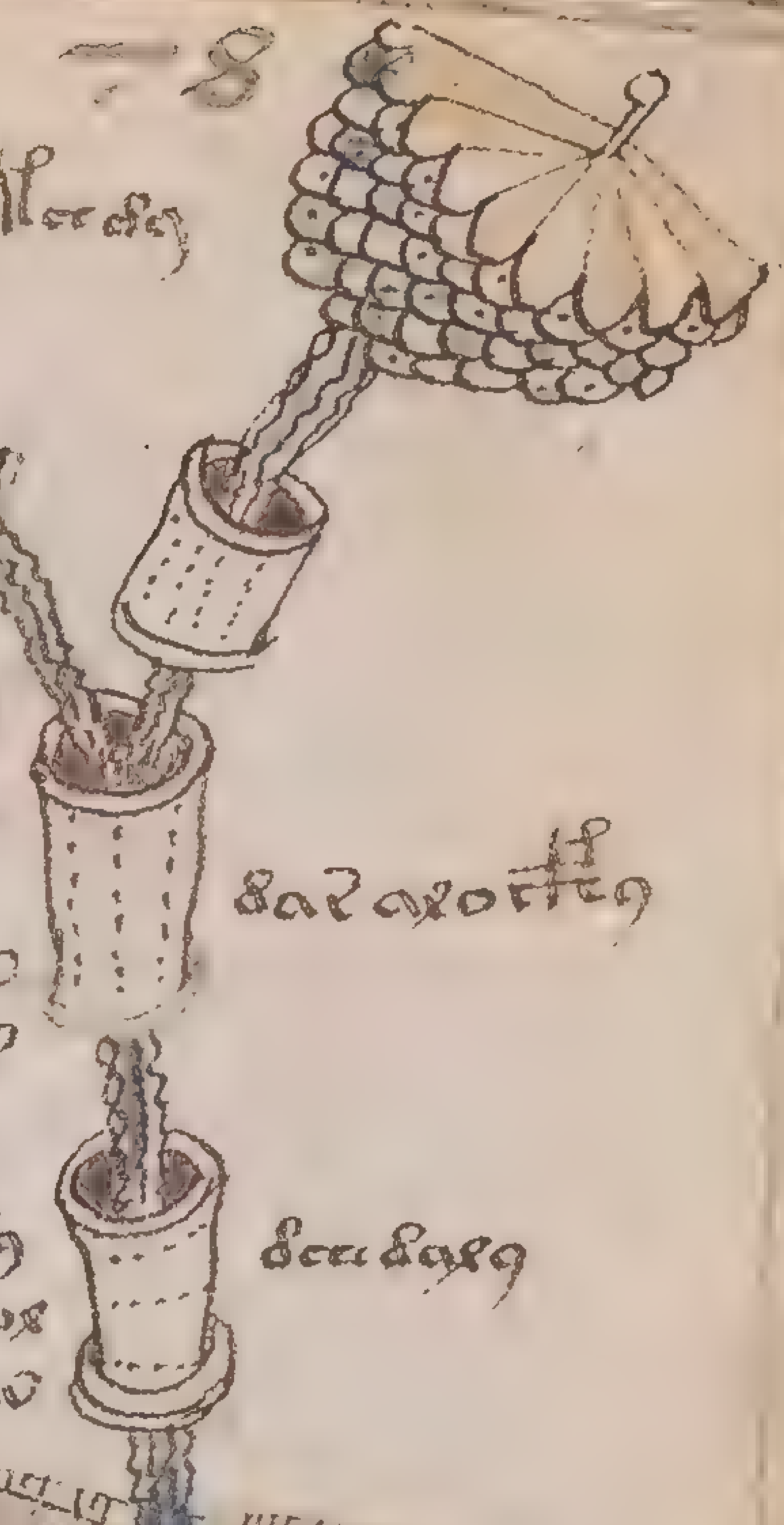

[illegible]

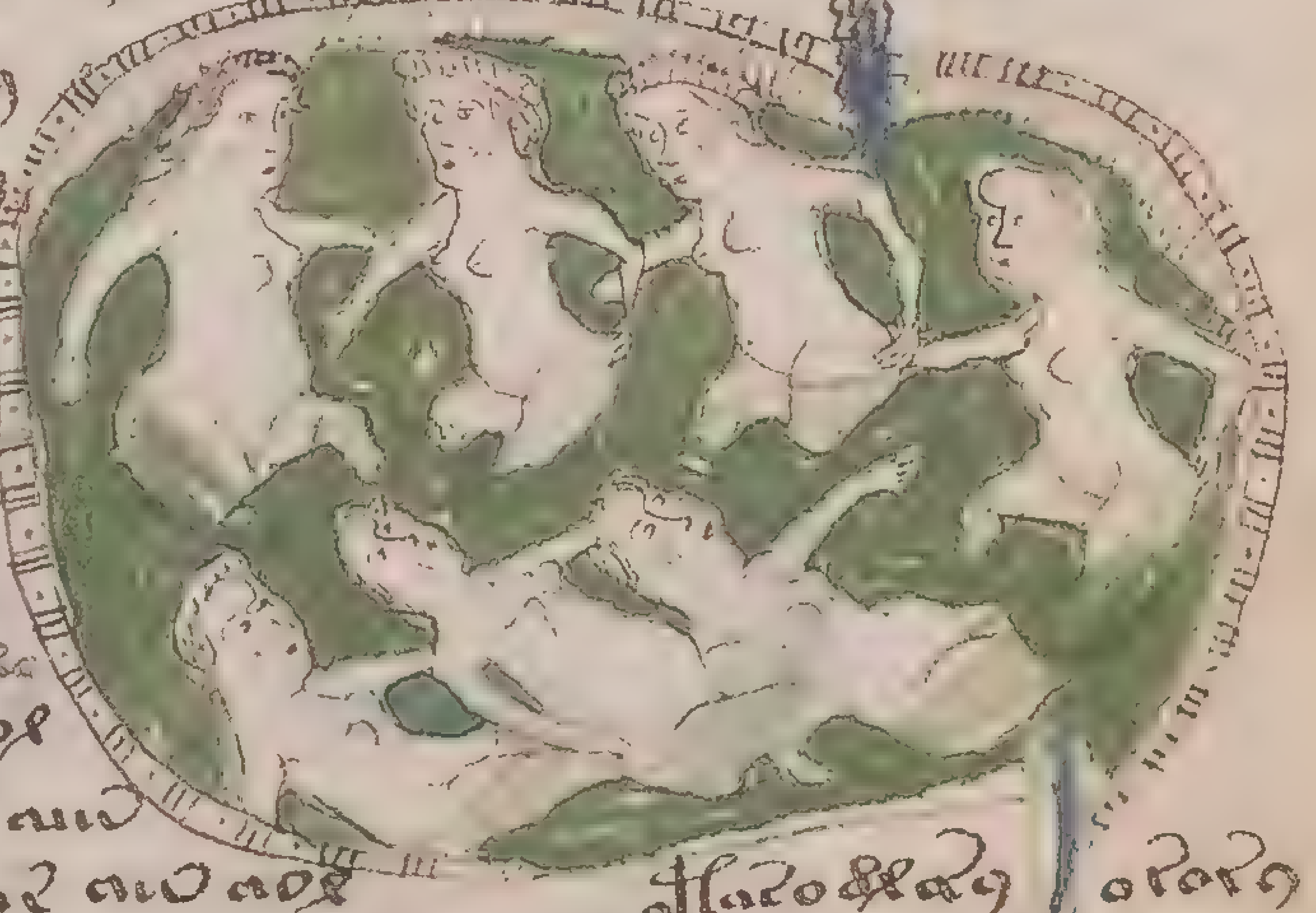

[illegible]

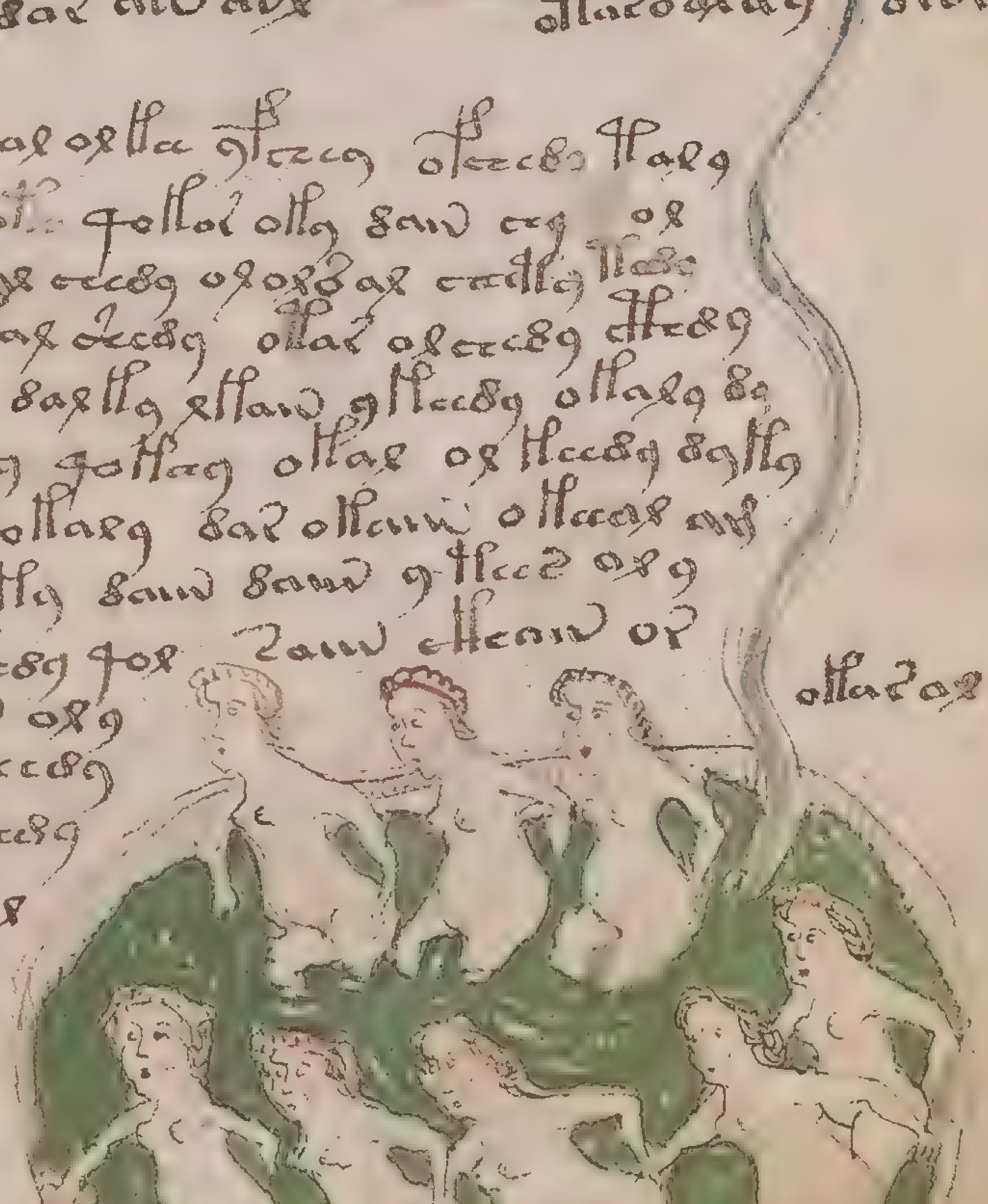

[illegible]

[illegible]

[illegible]

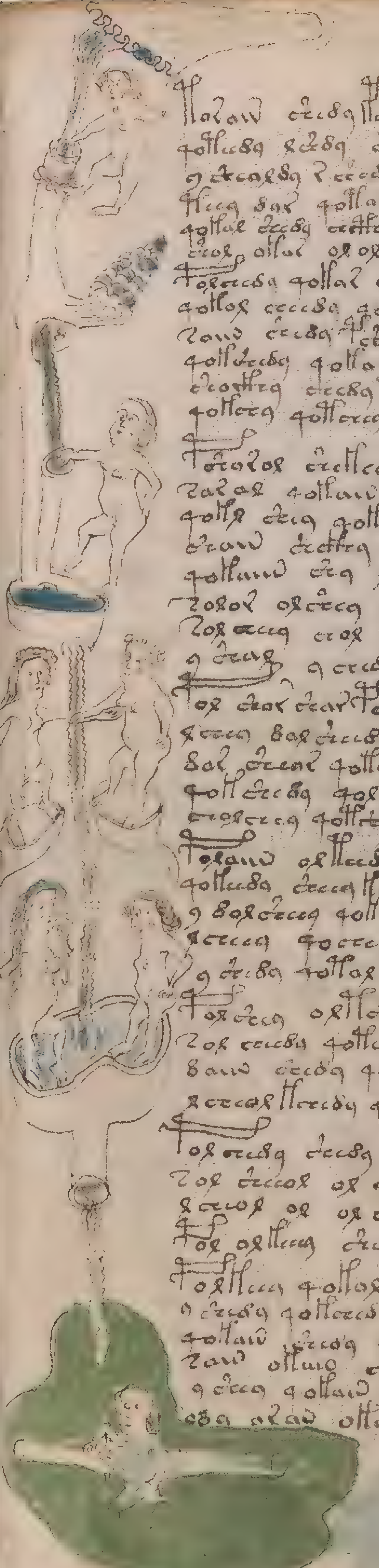

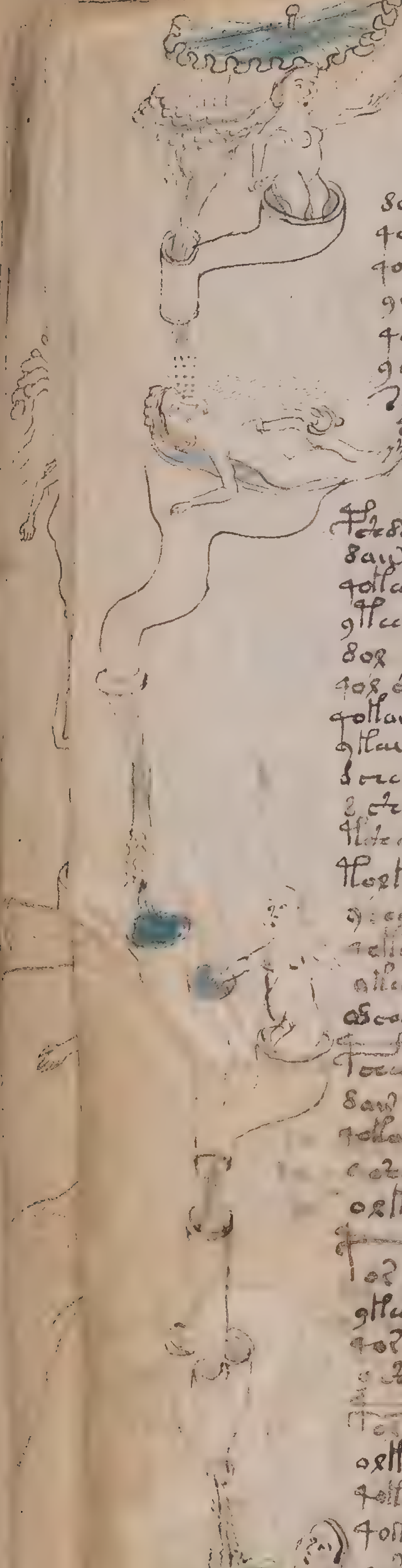

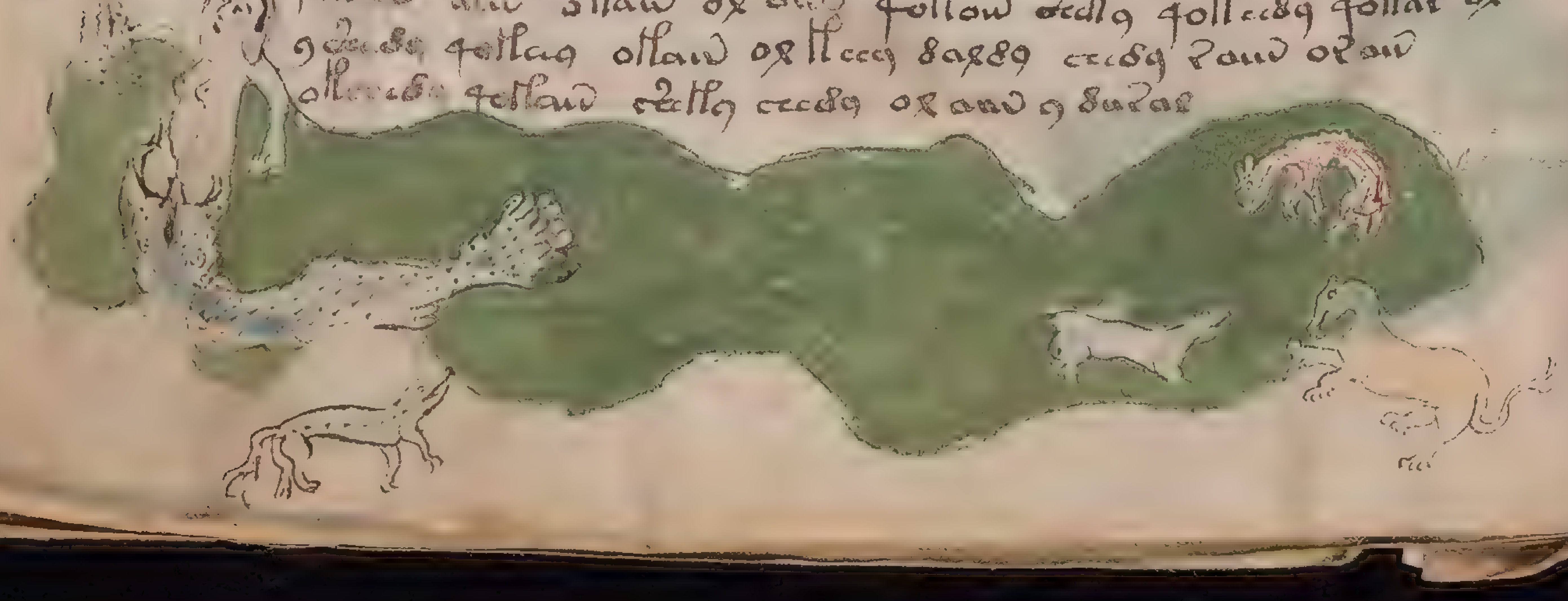

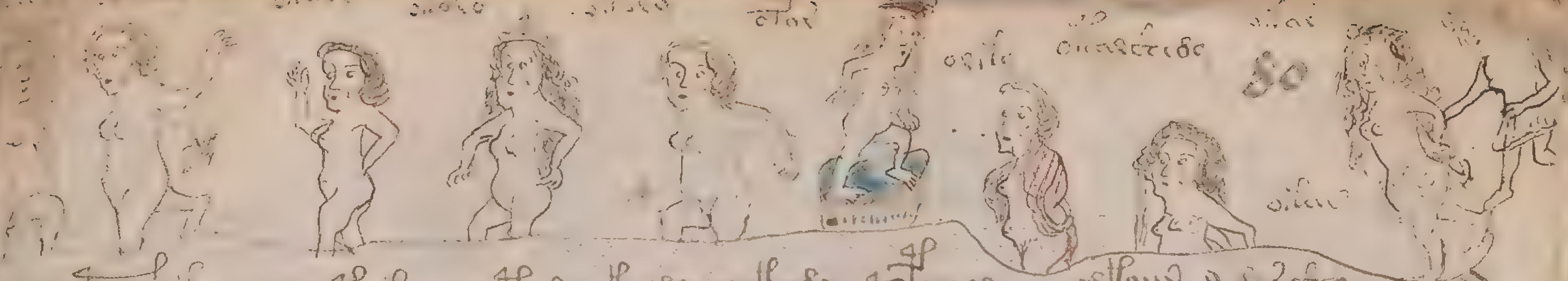

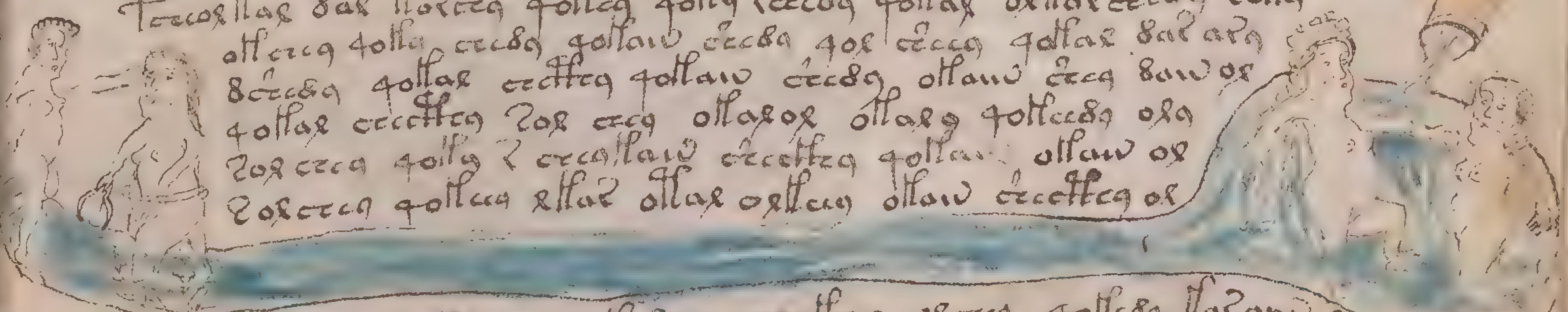

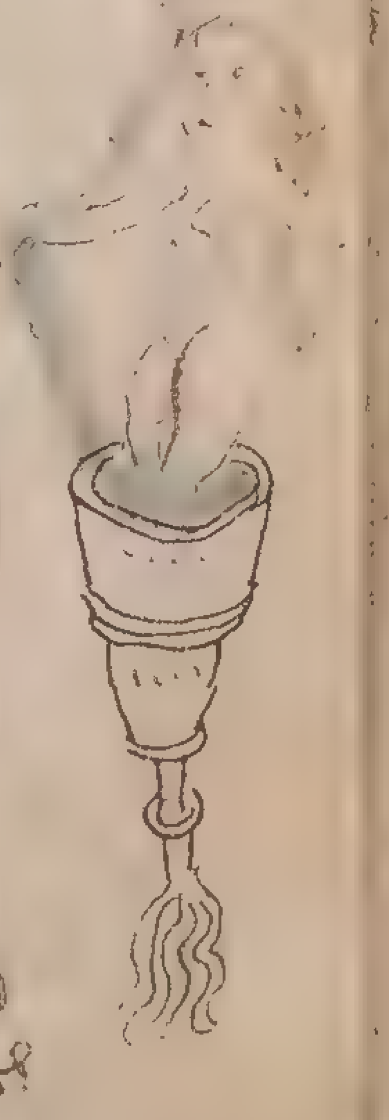

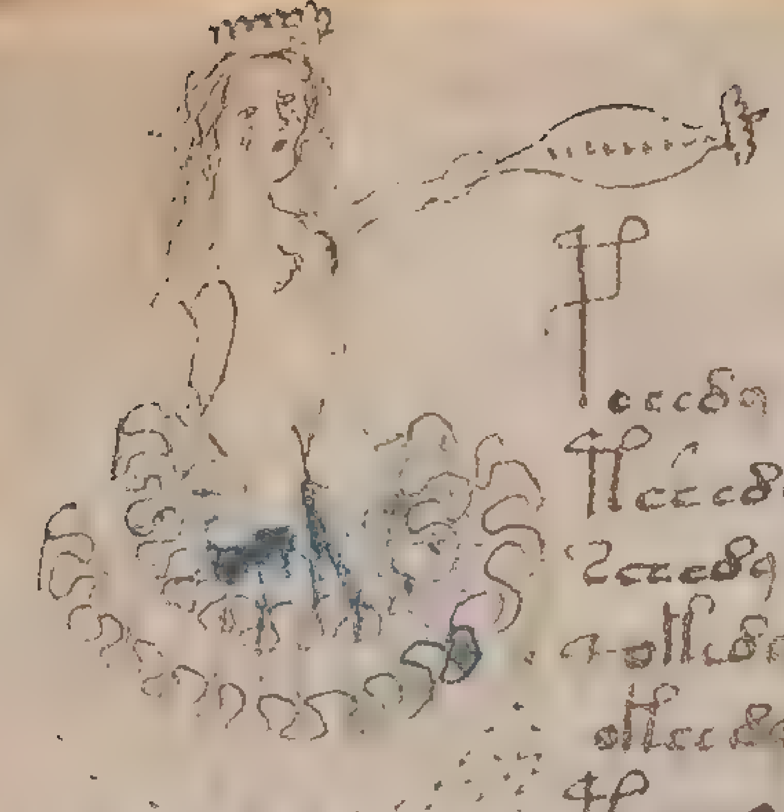

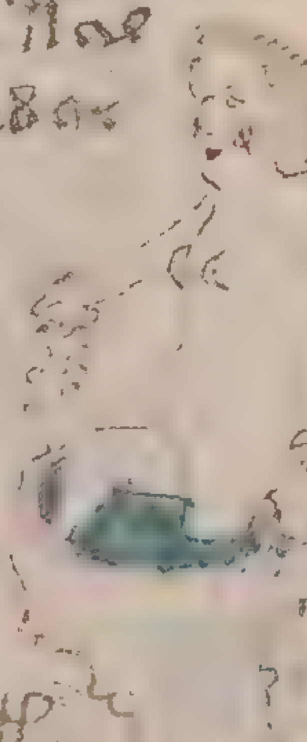

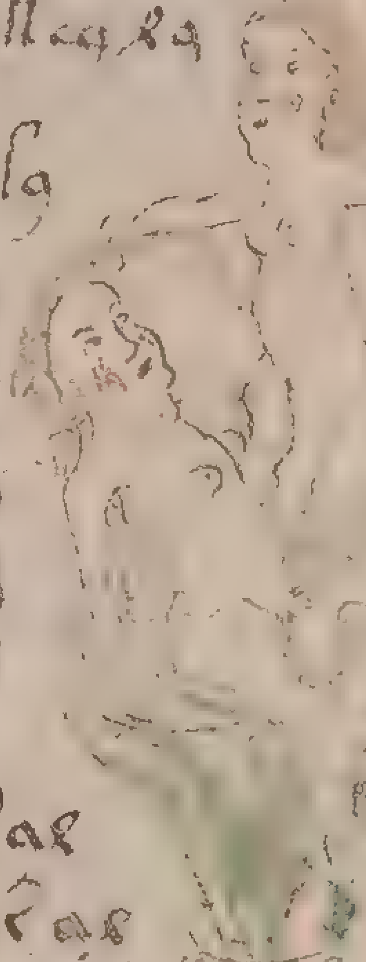

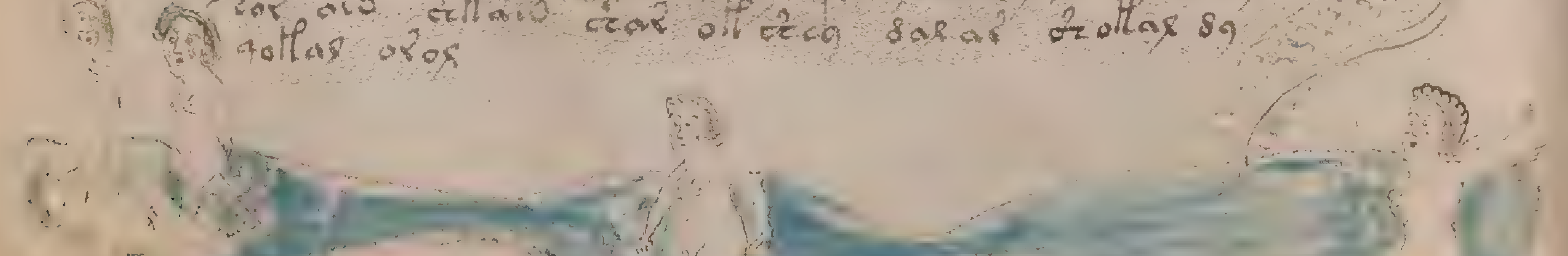

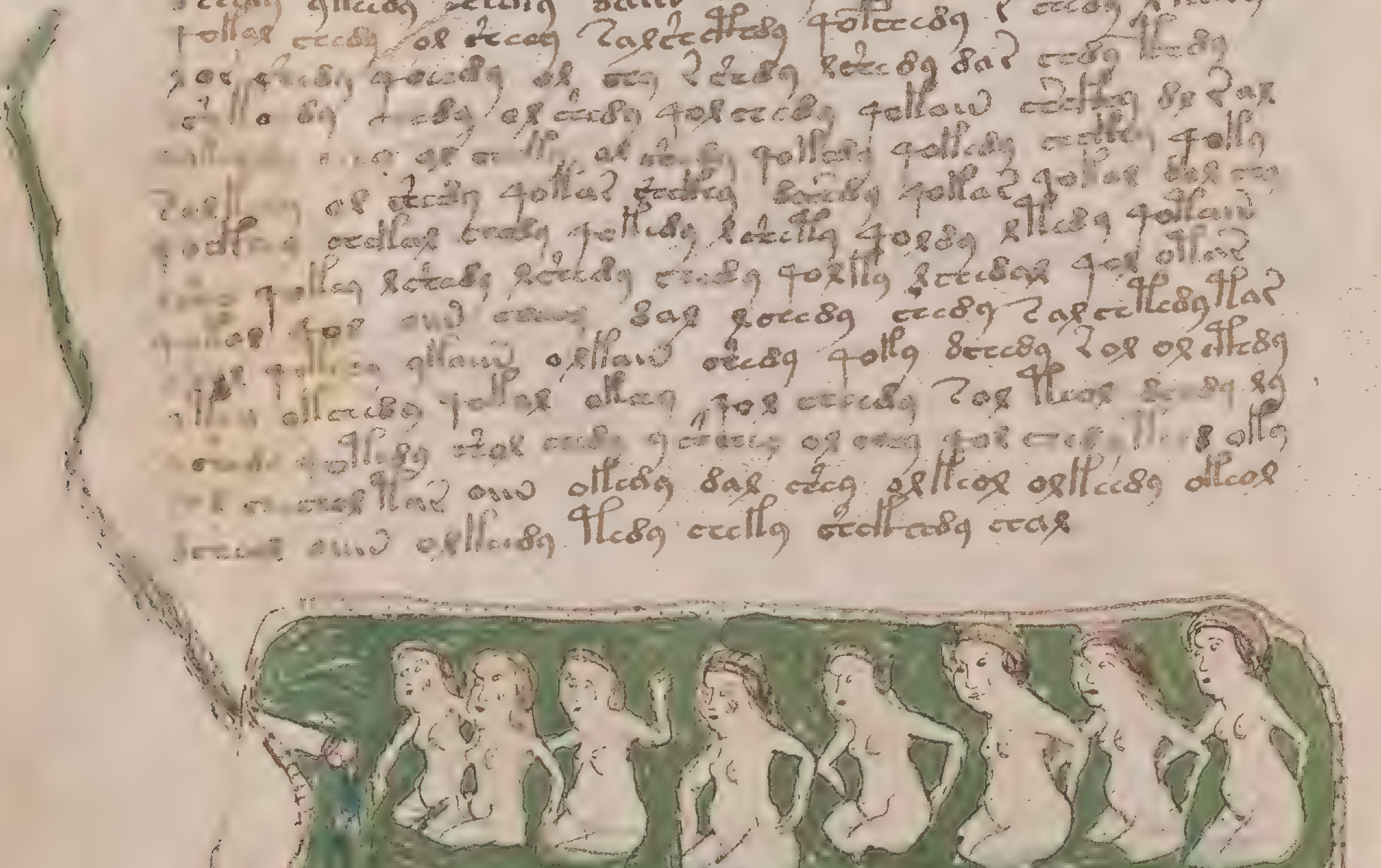

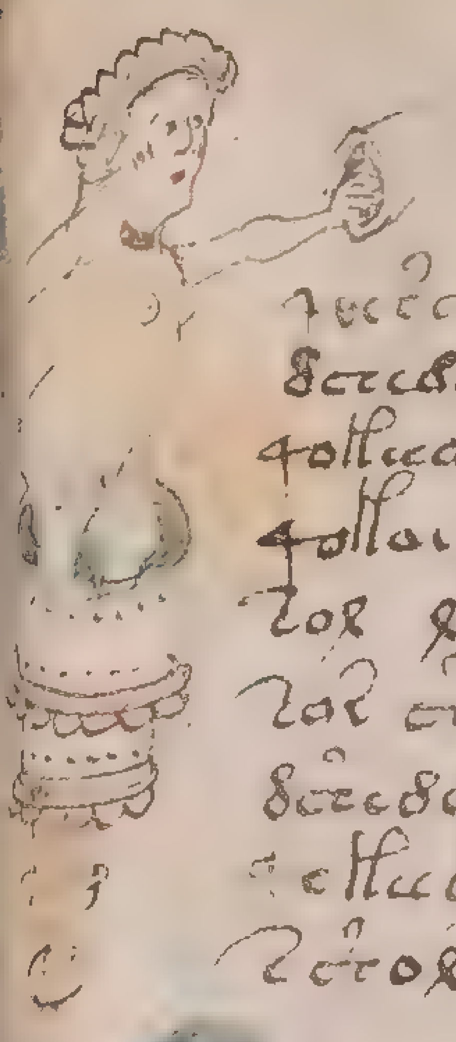

[illegible]

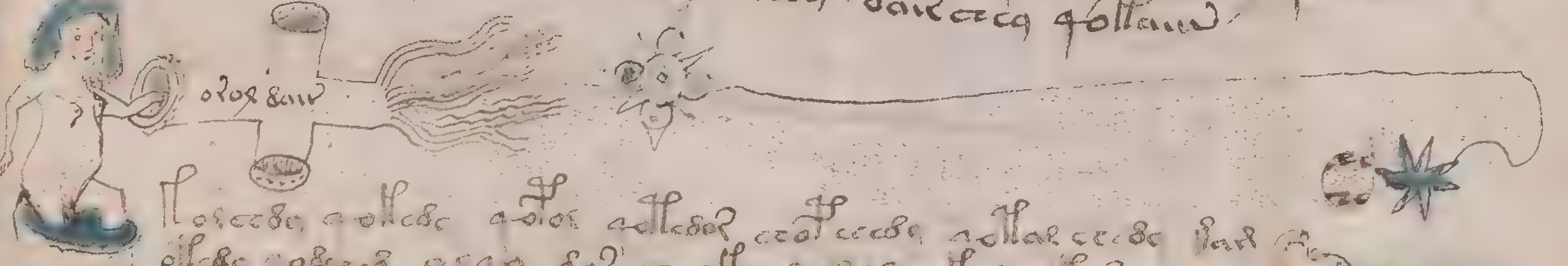

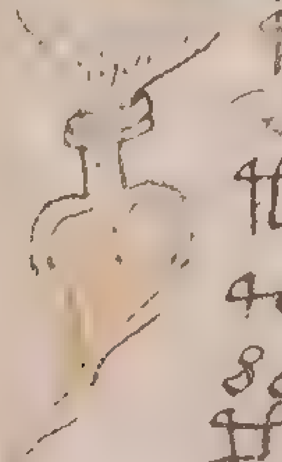

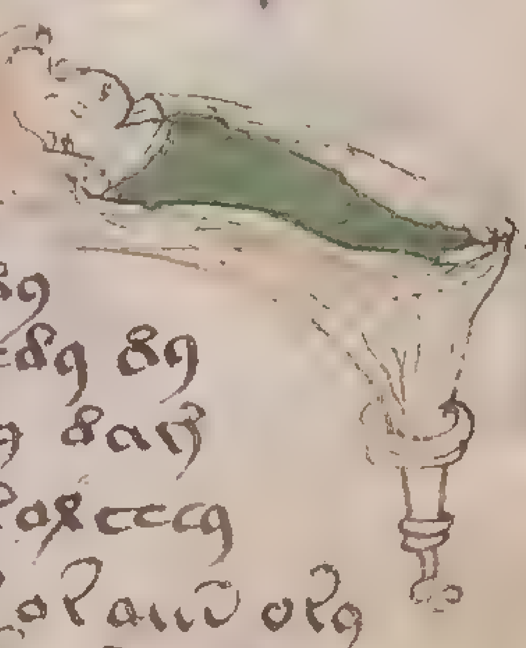

[illegible]

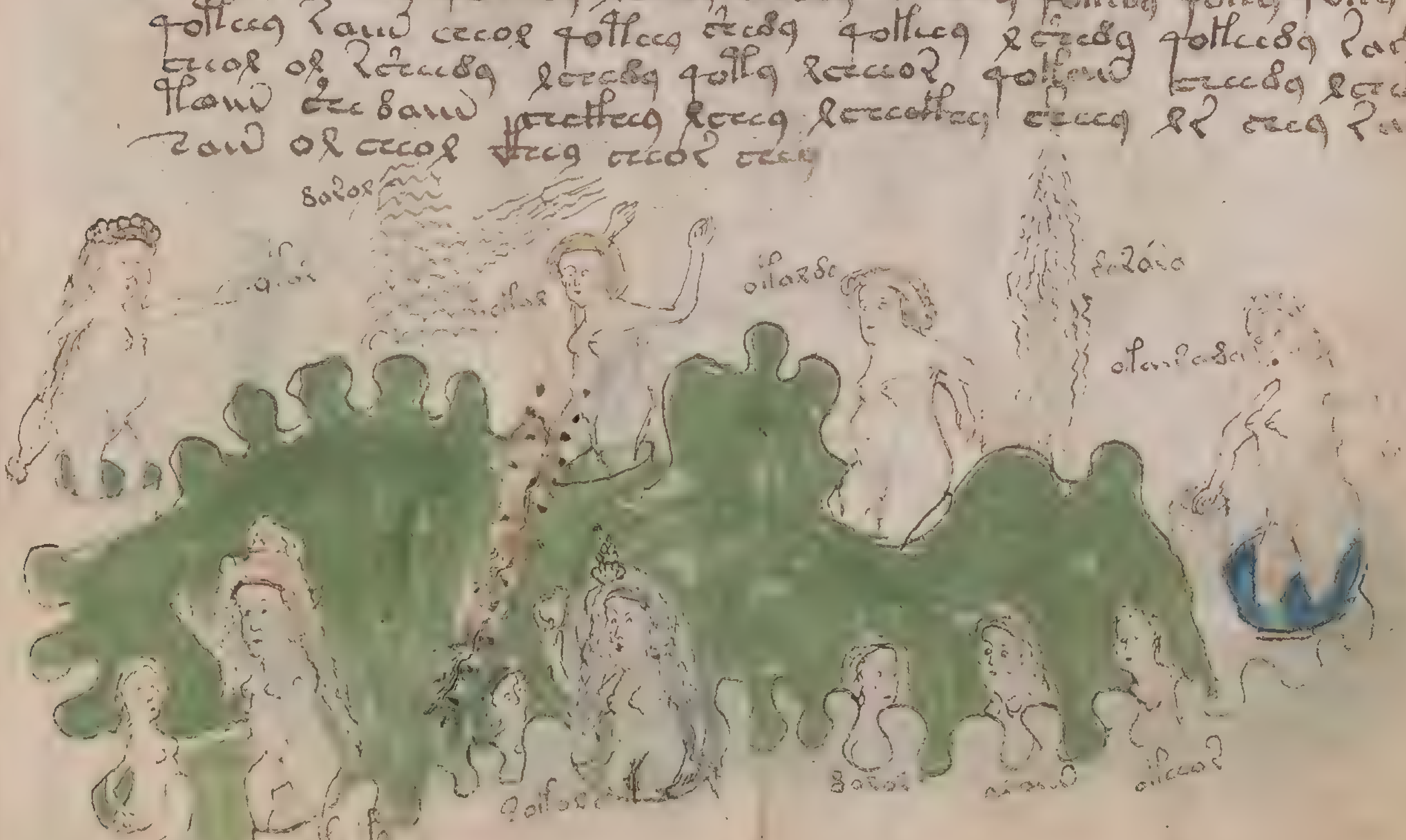

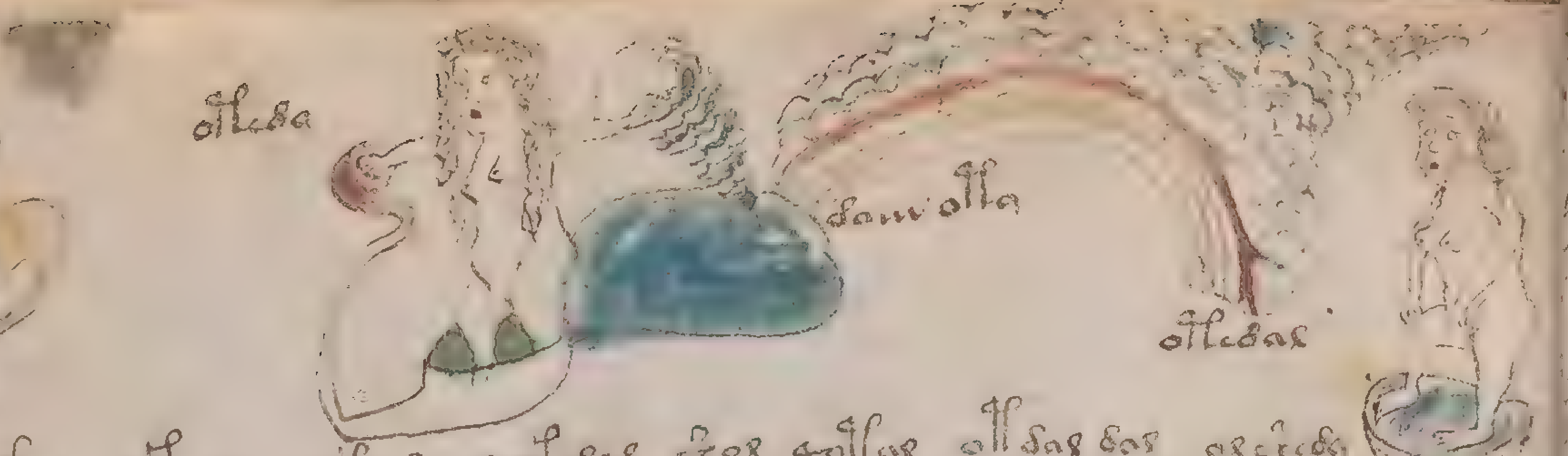

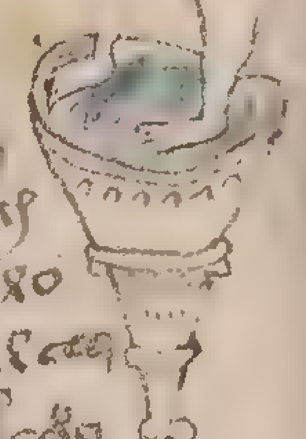

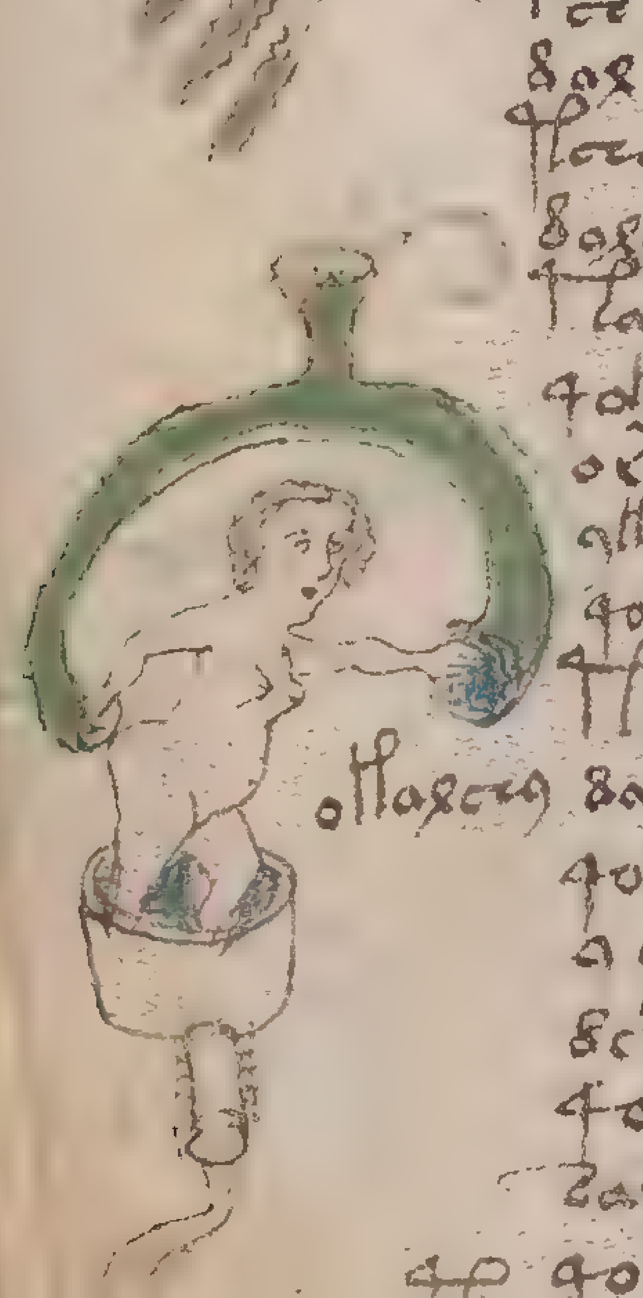

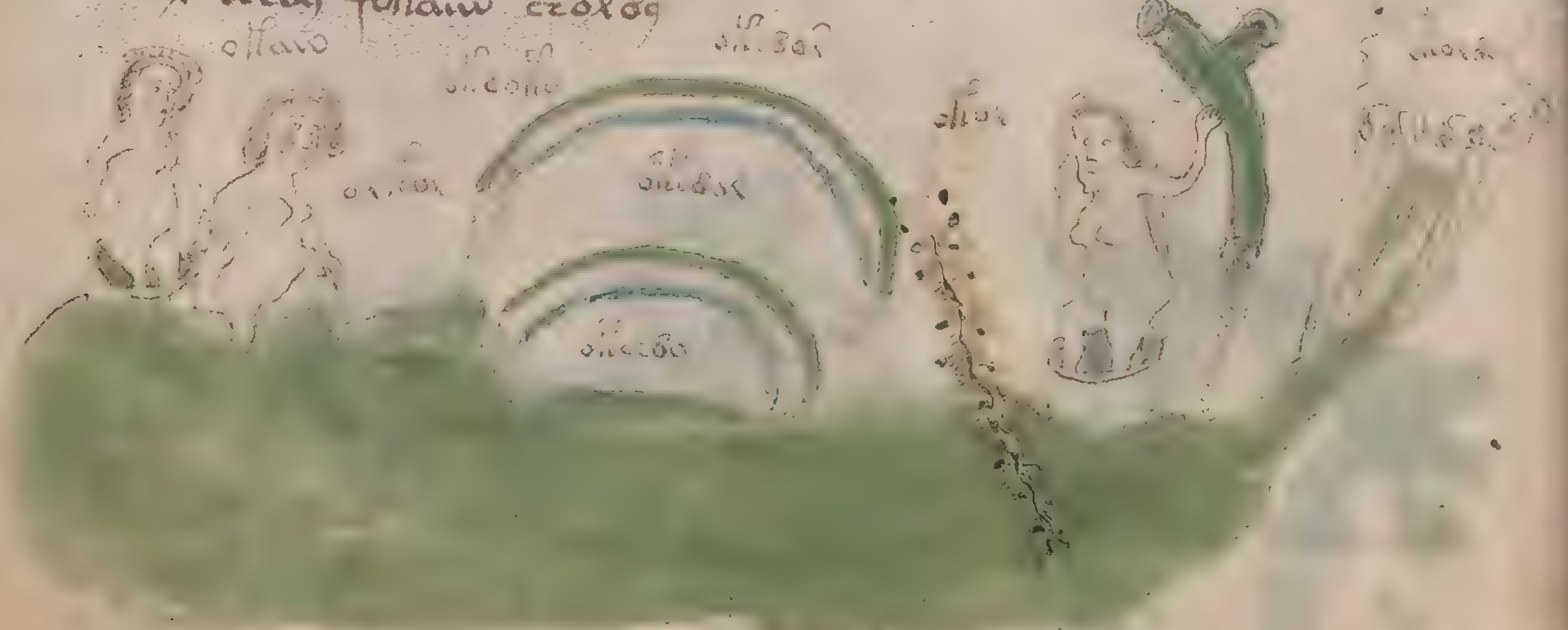

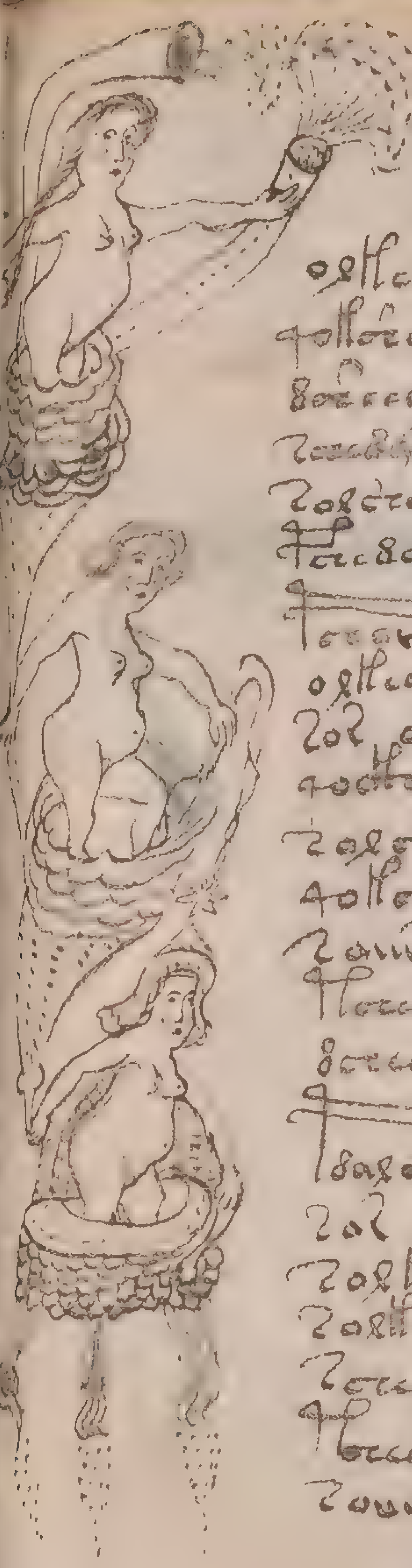

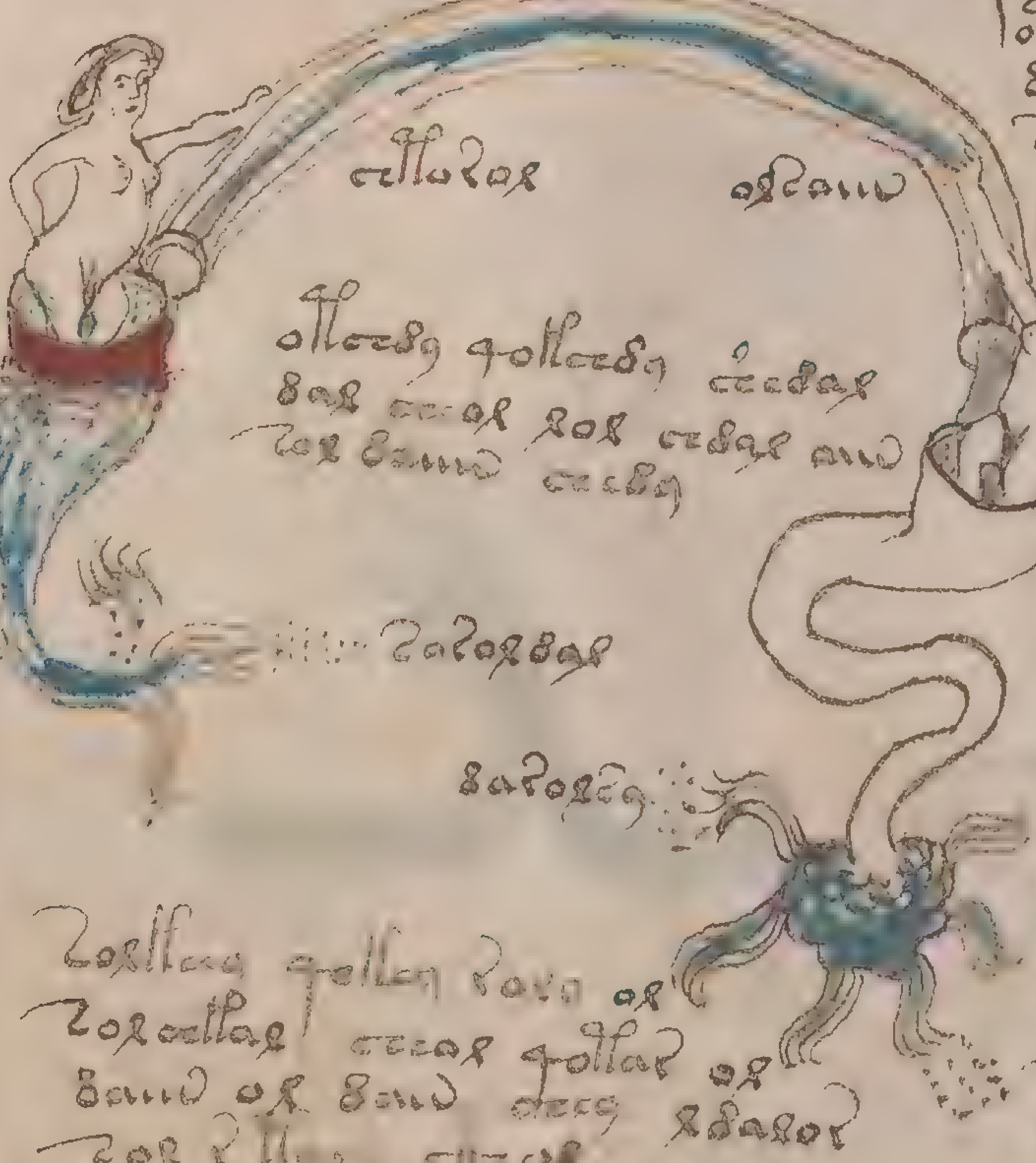

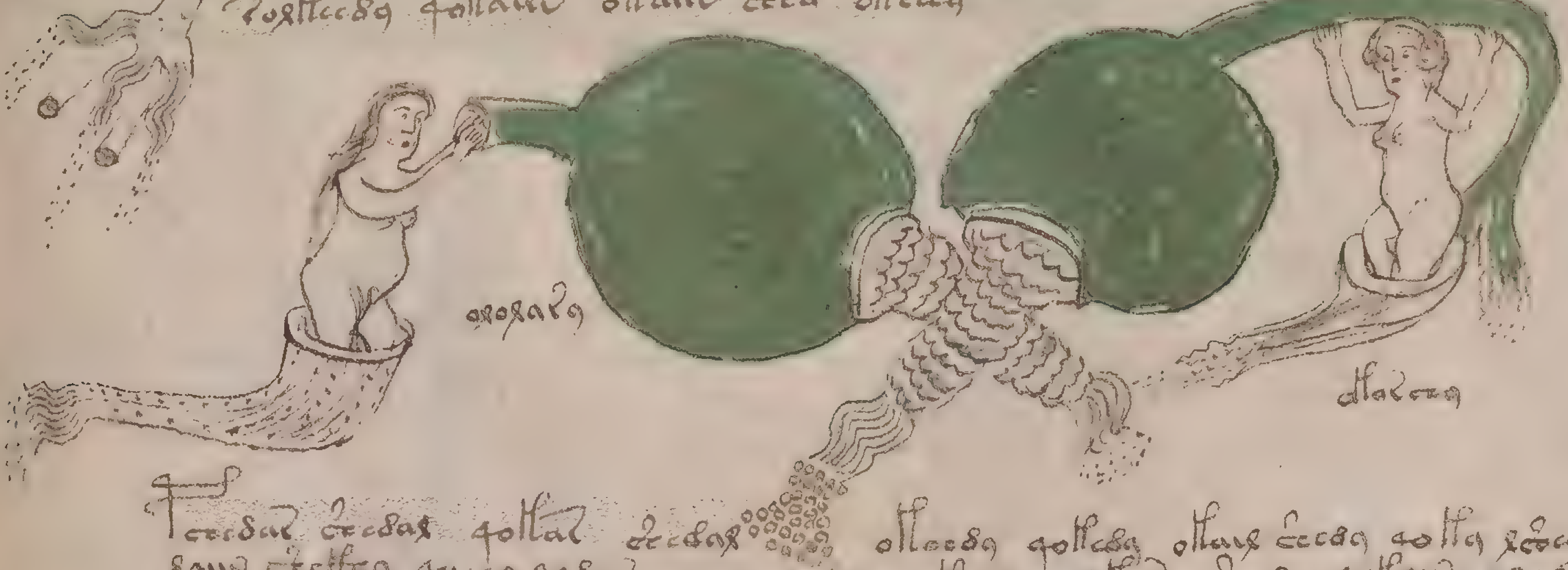

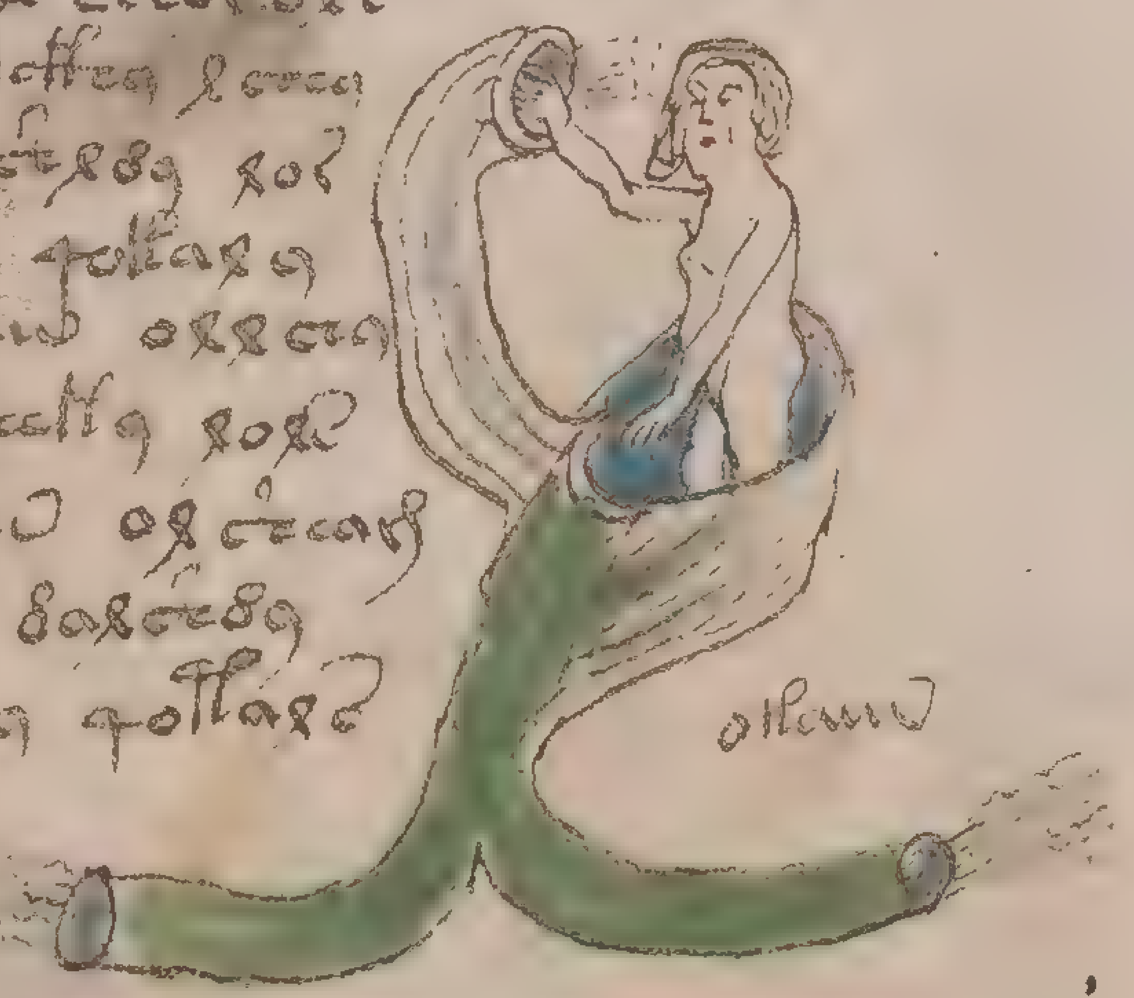

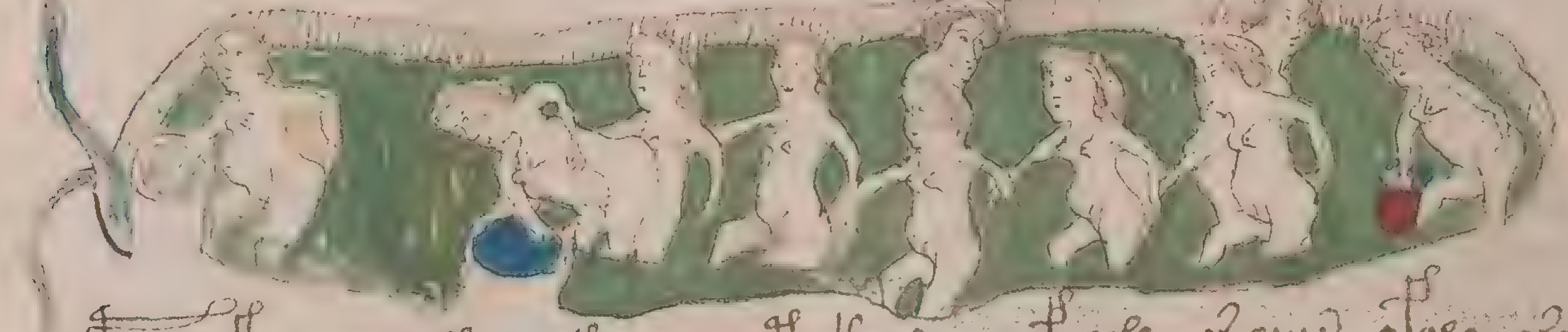

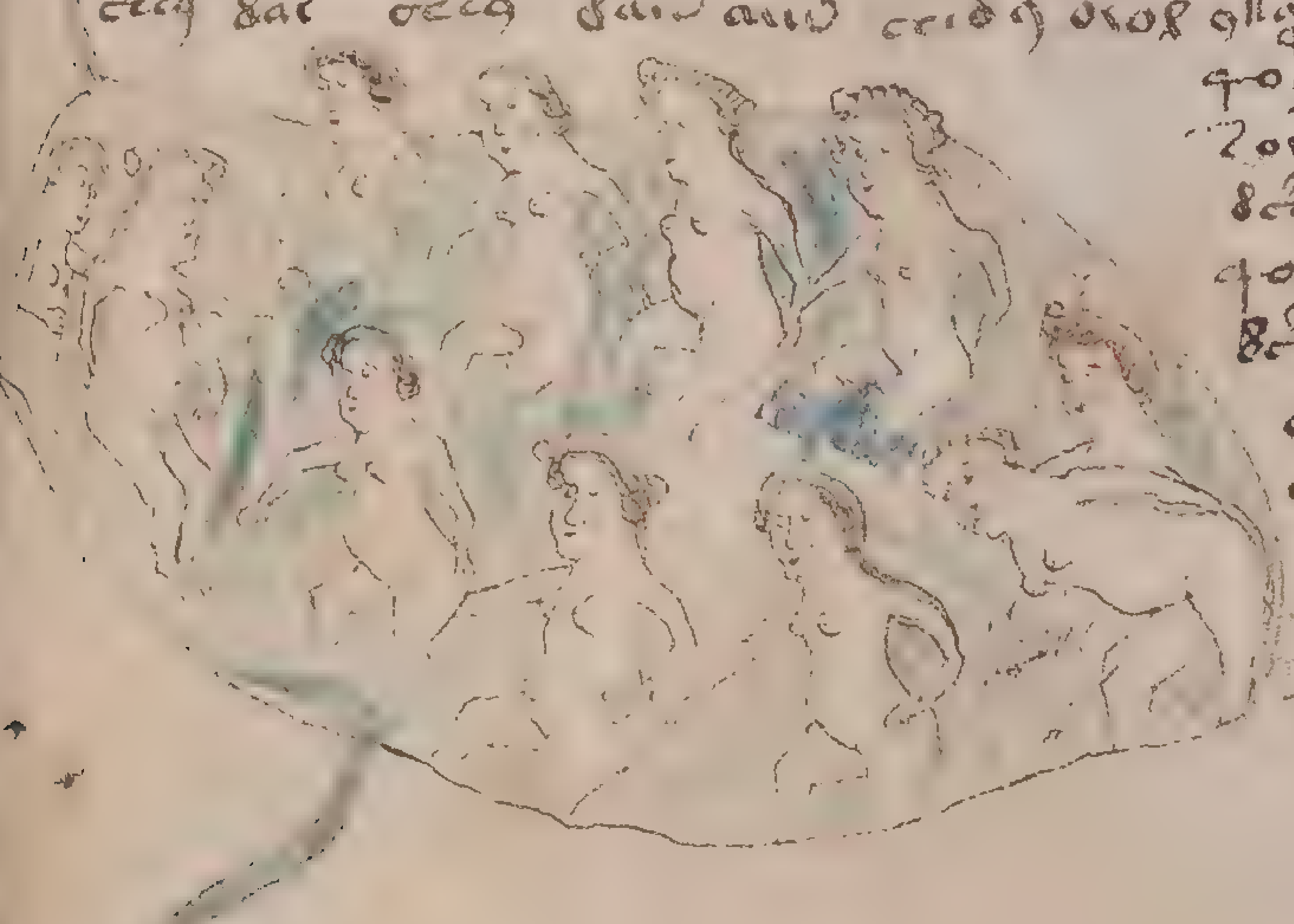

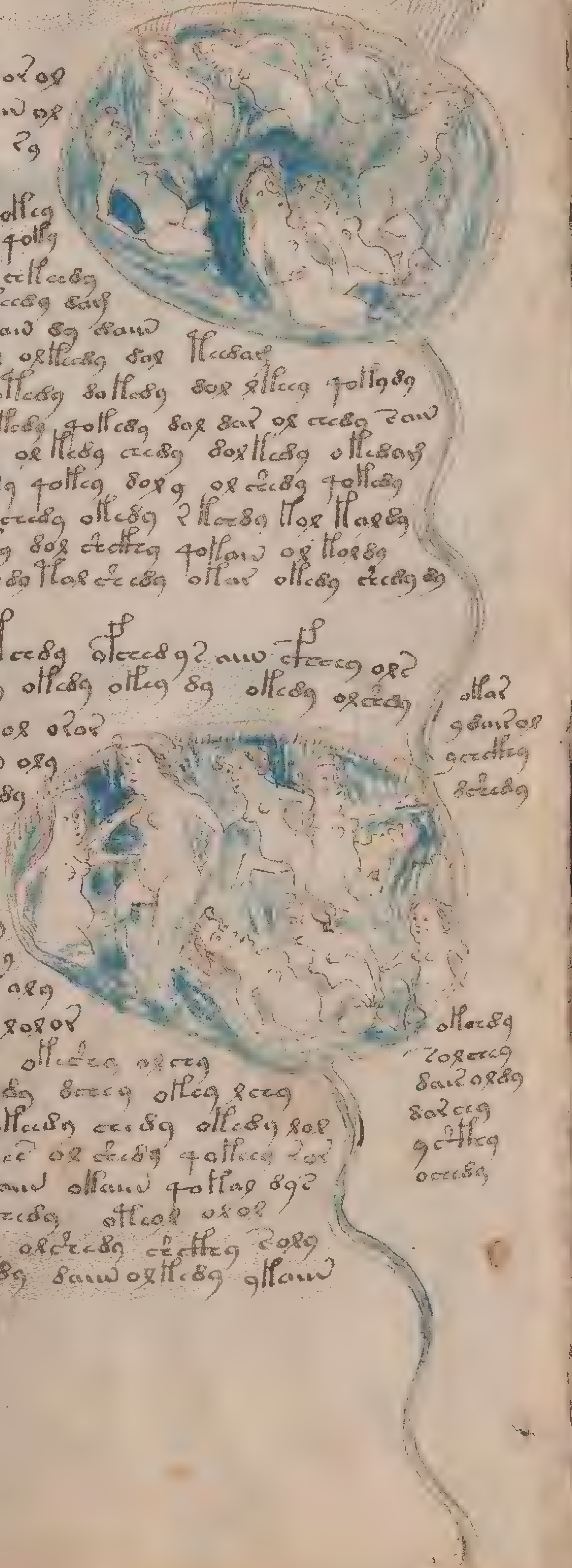

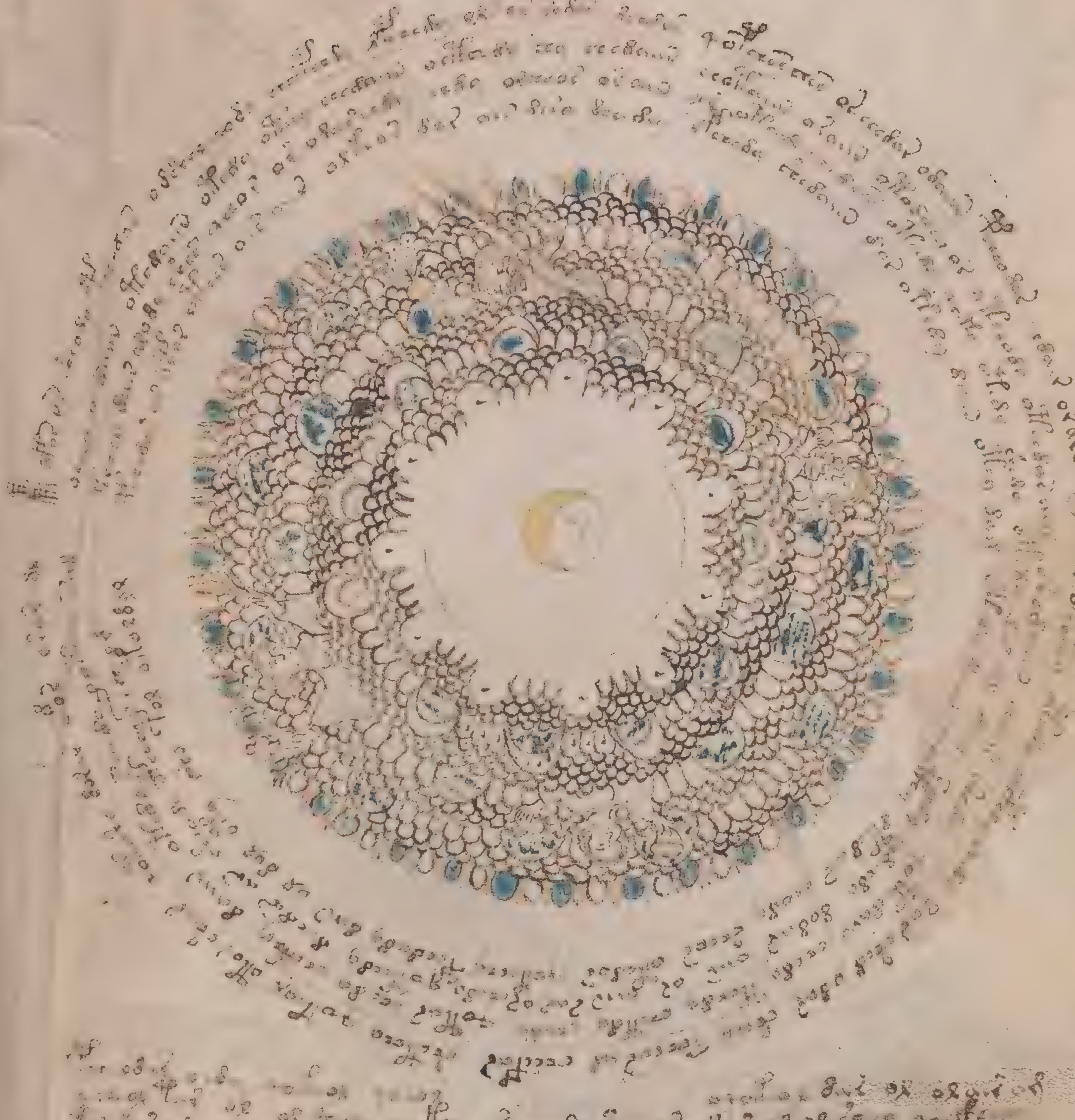

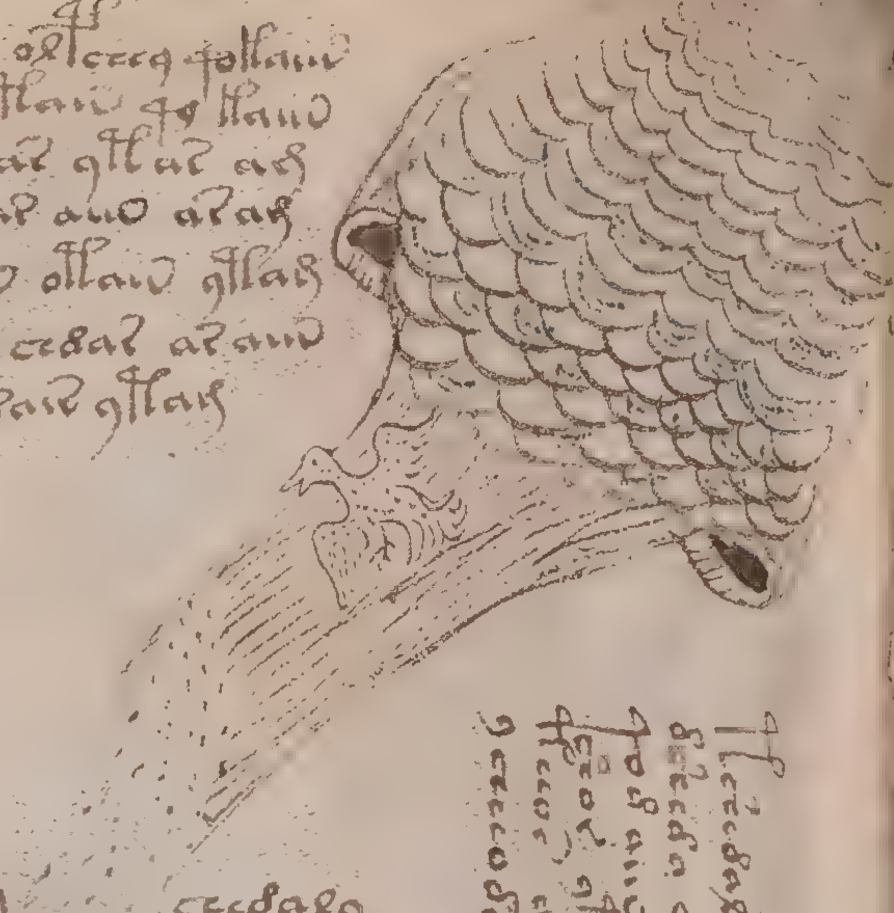

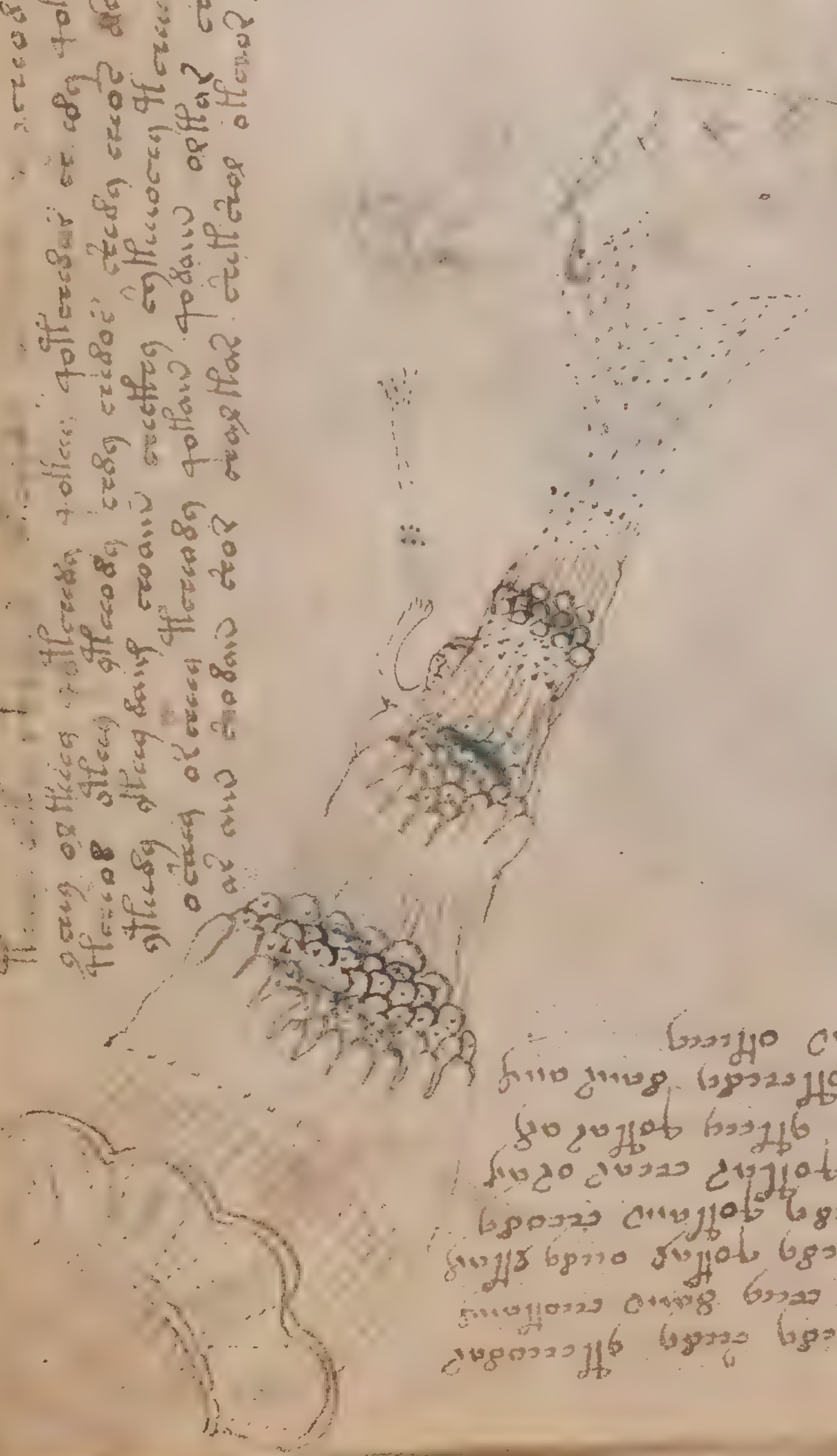

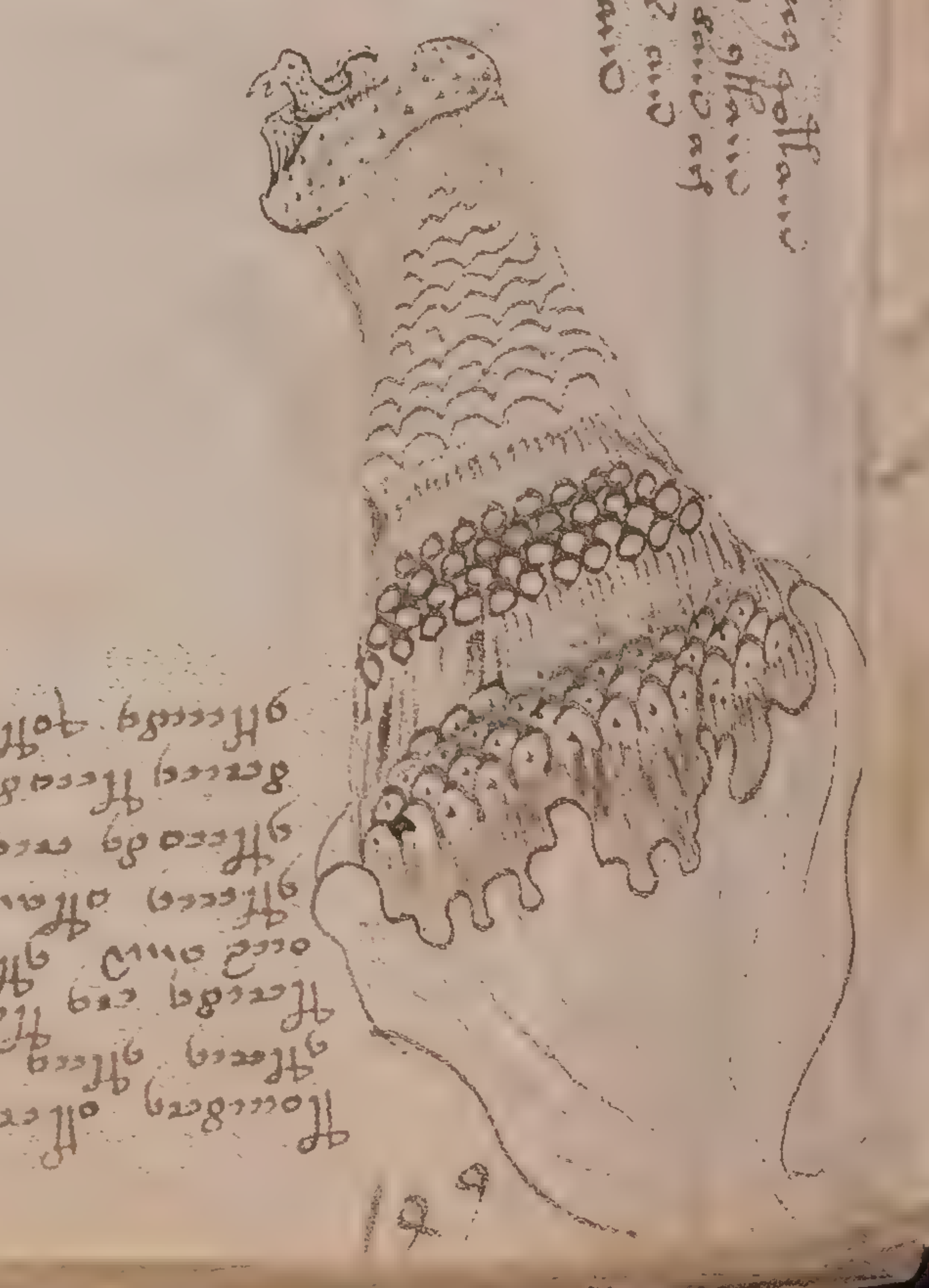

[illegible]

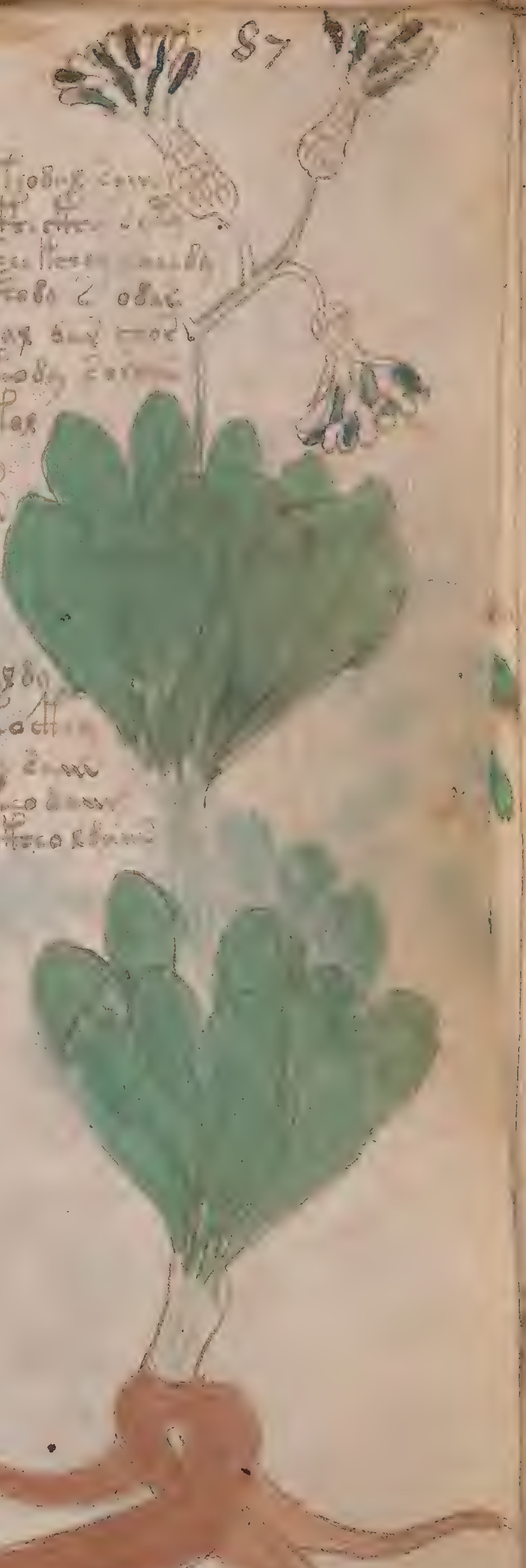

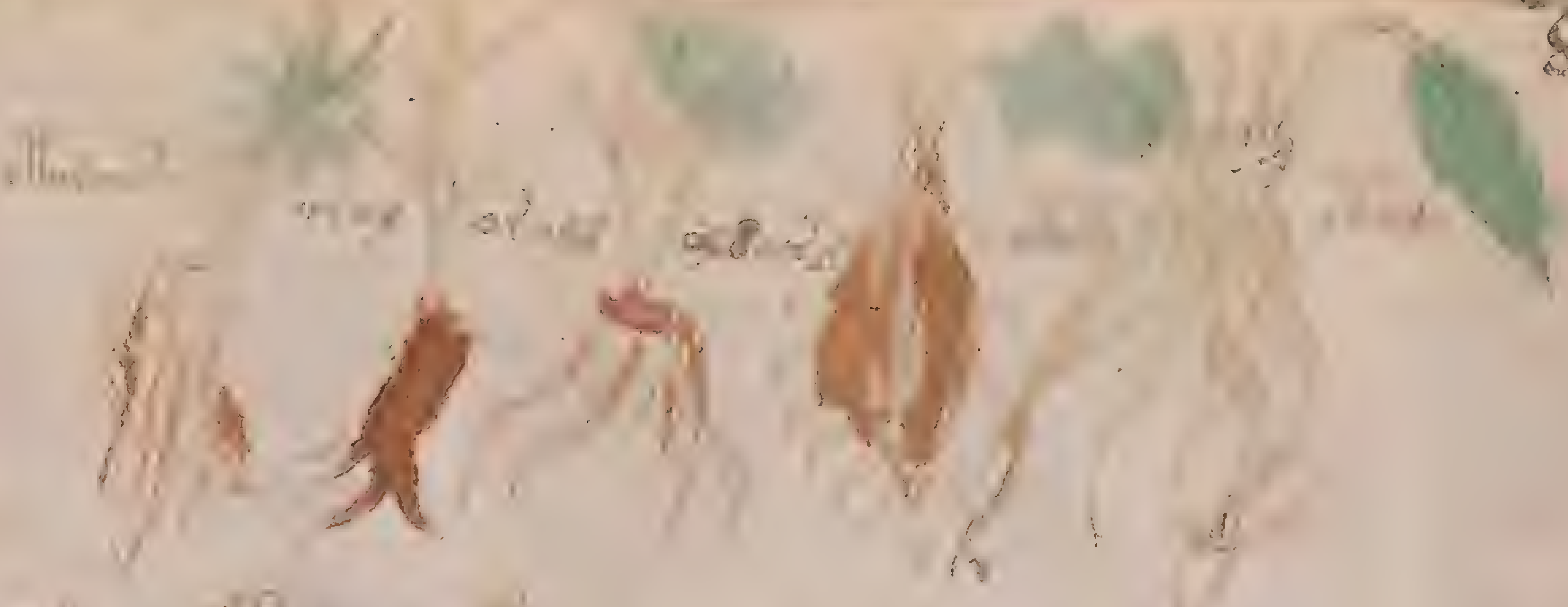

[illegible]

[illegible]

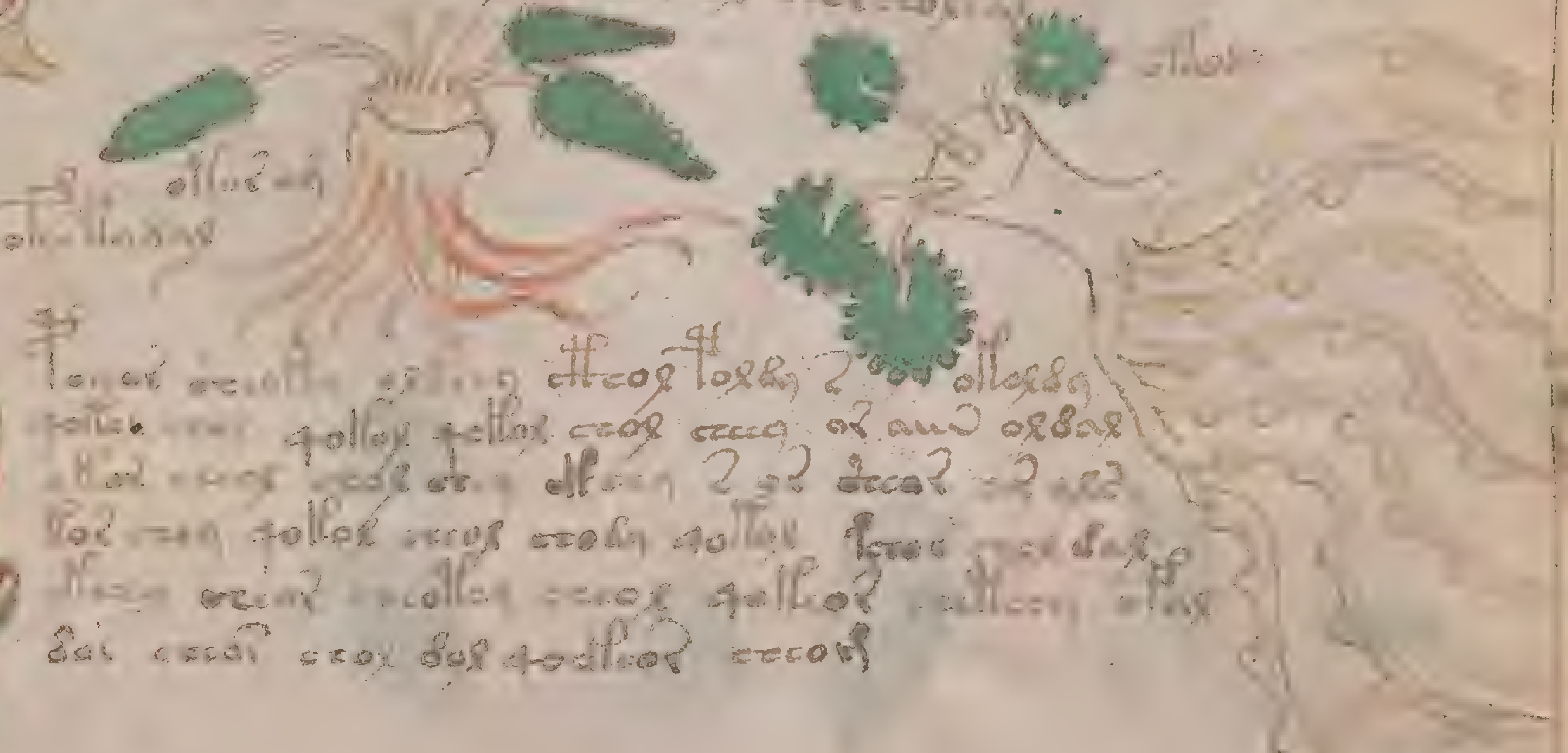

[illegible]

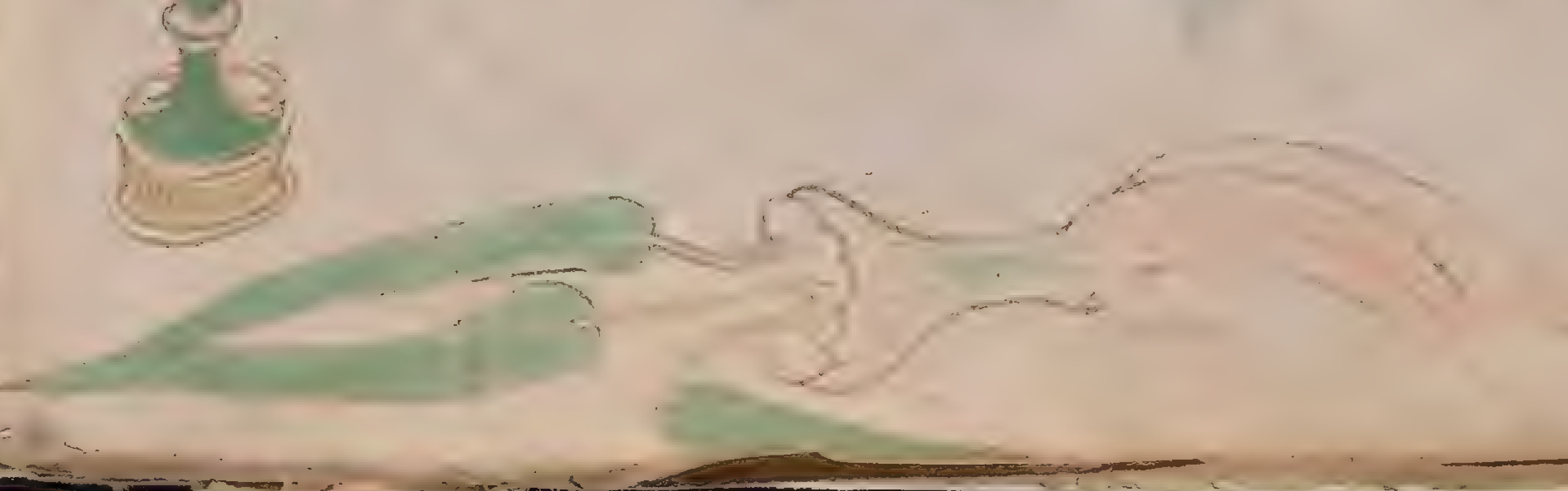

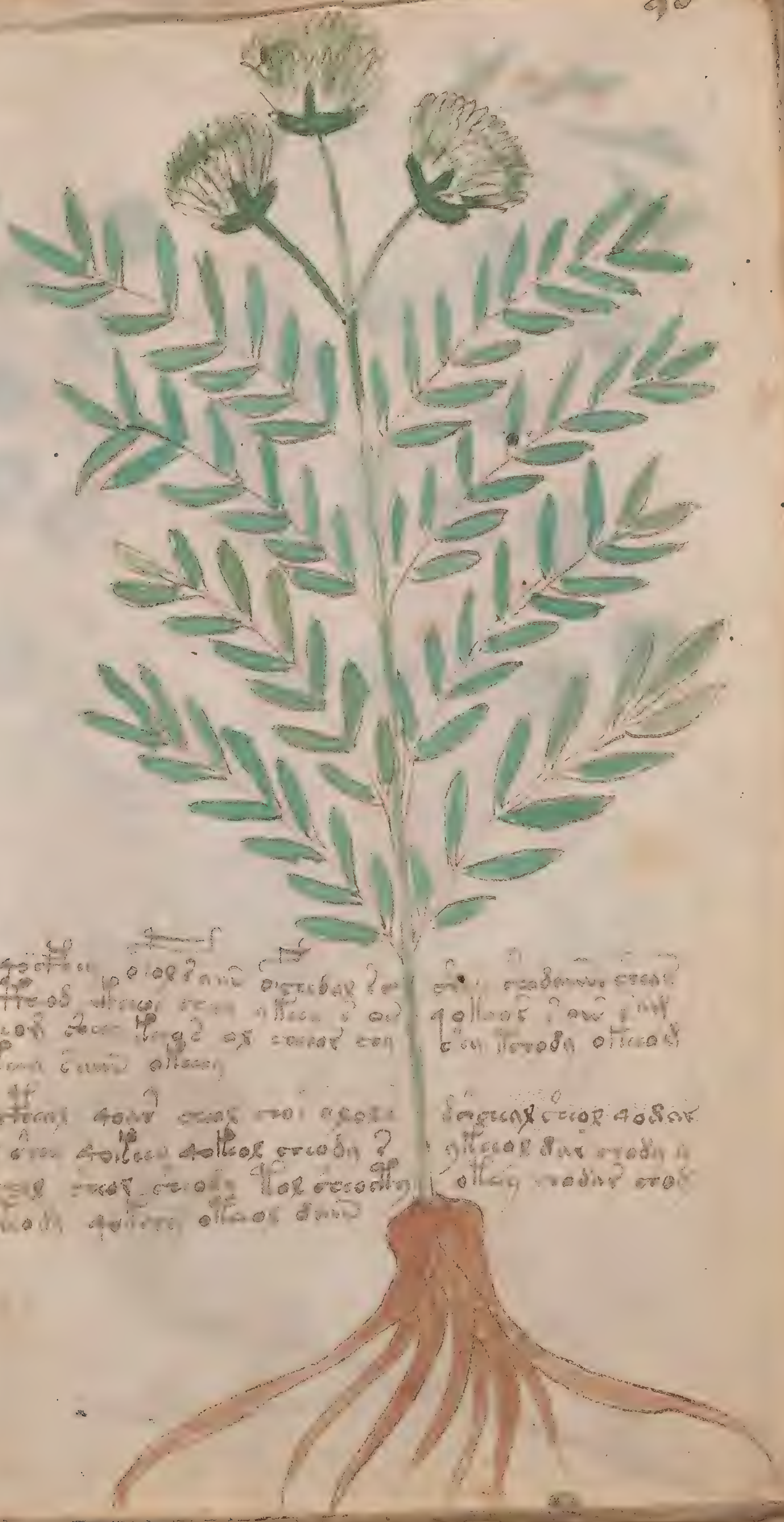

[illegible]

[illegible]

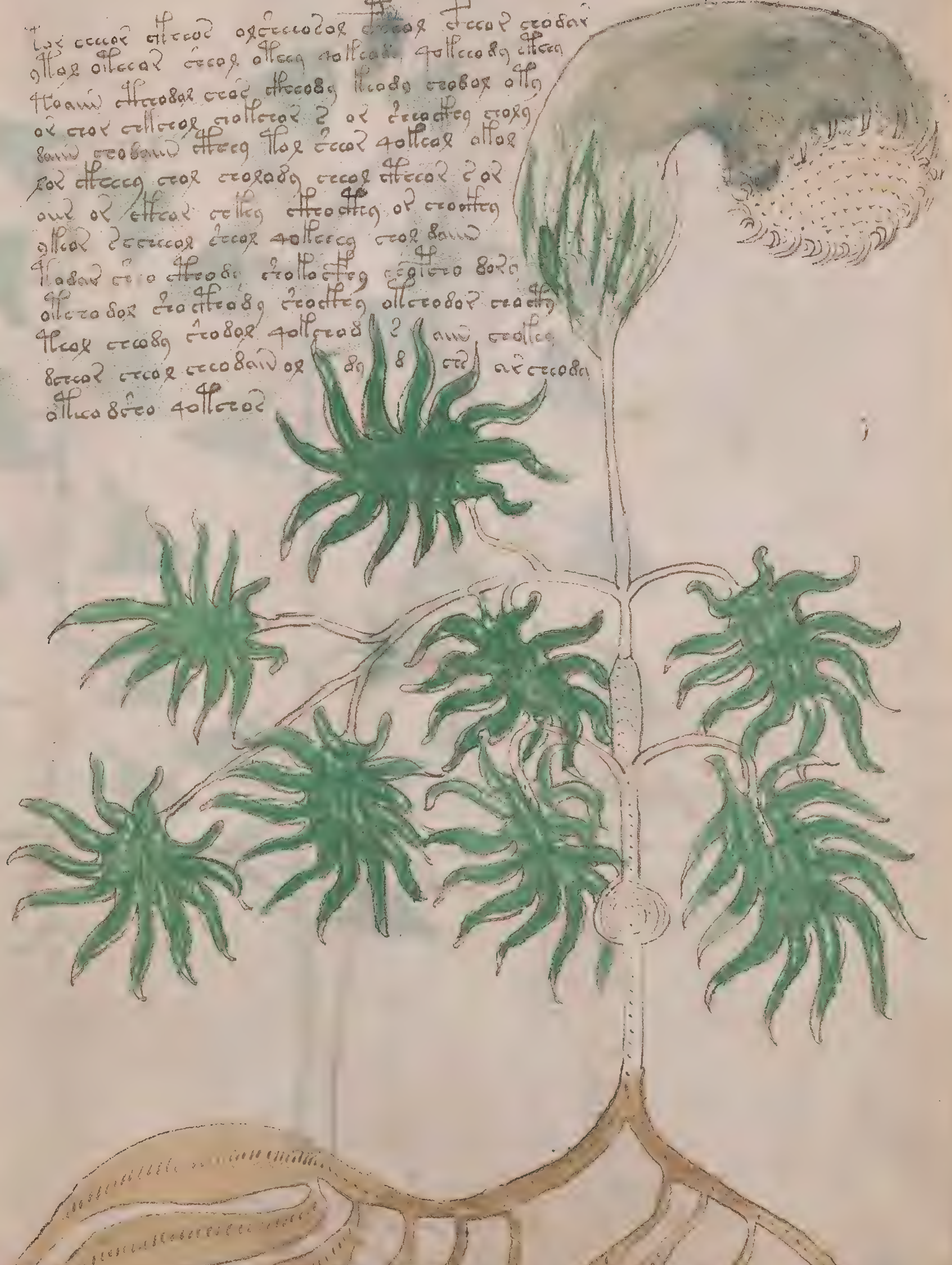

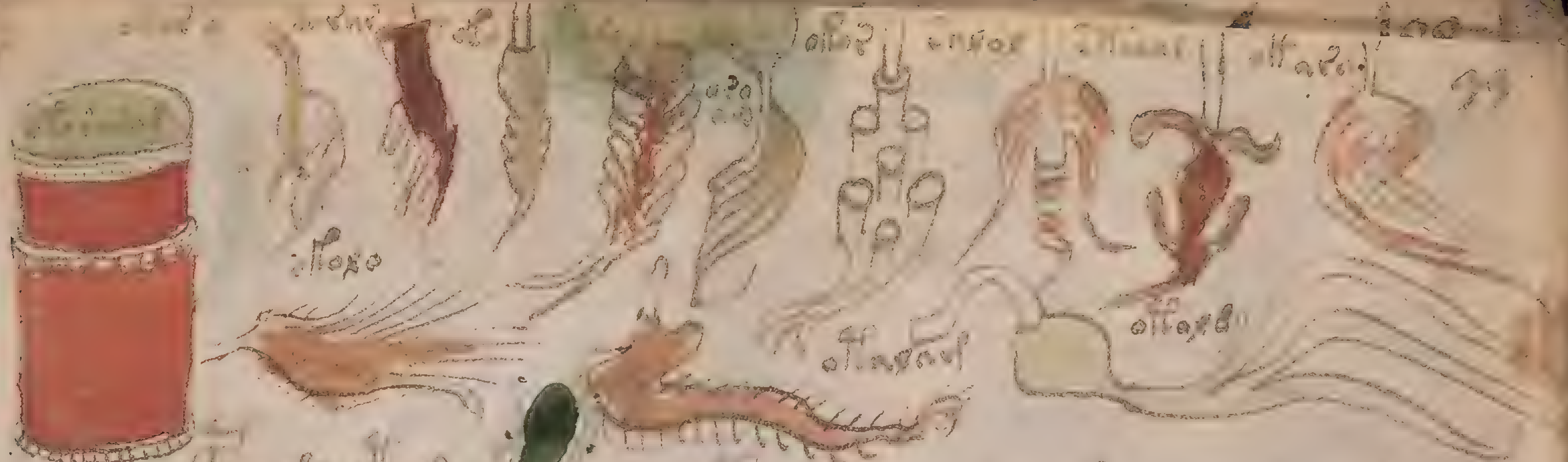

[illegible]

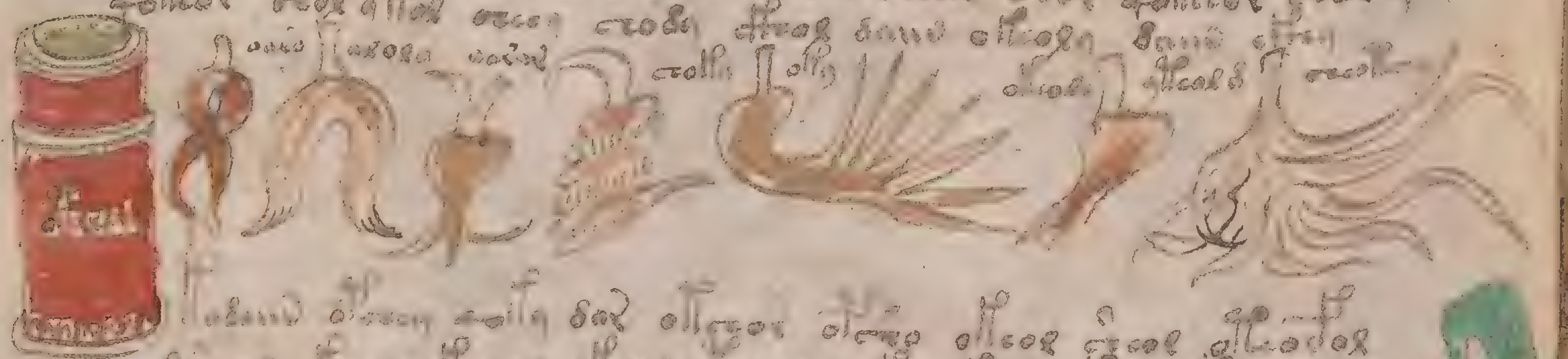

[illegible]

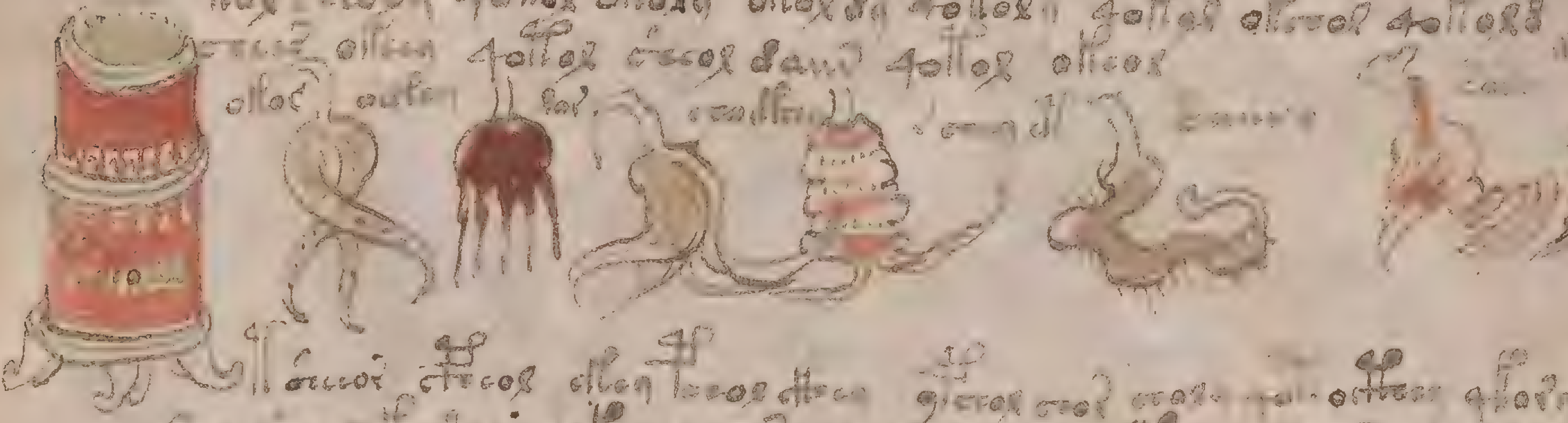

[illegible]

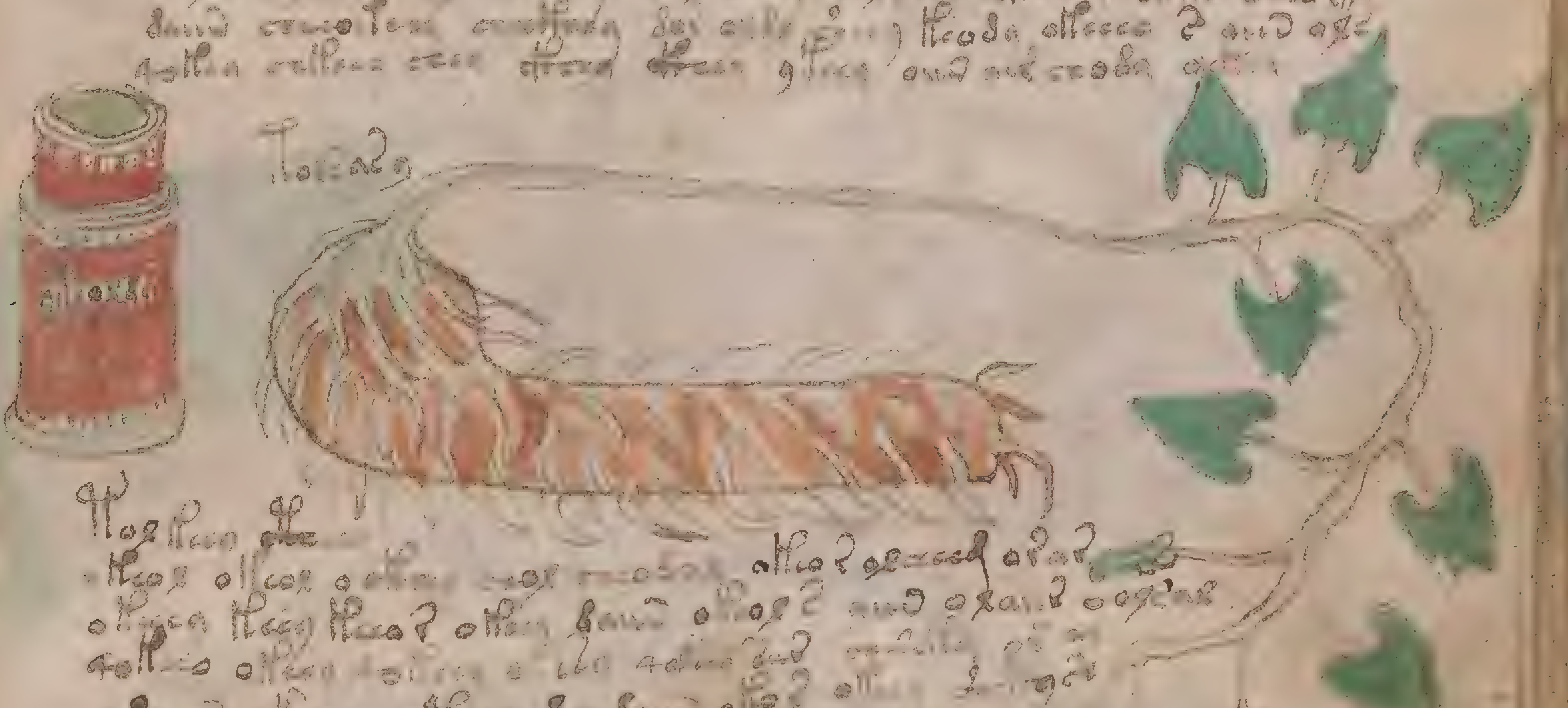

[illegible]

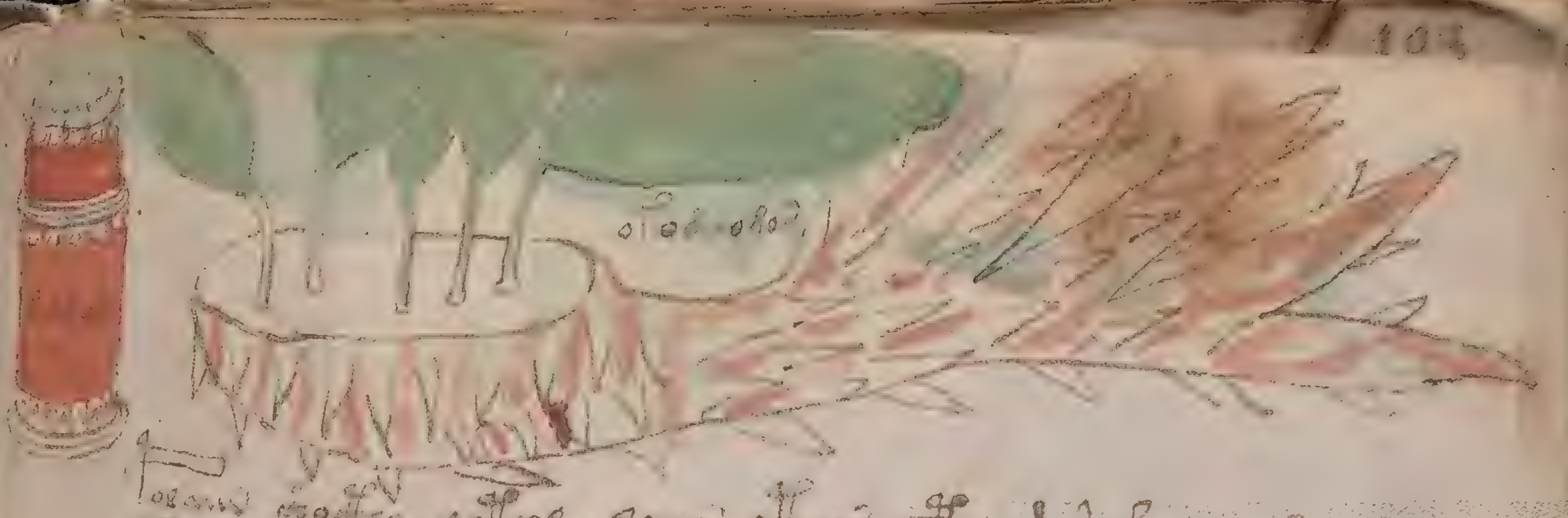

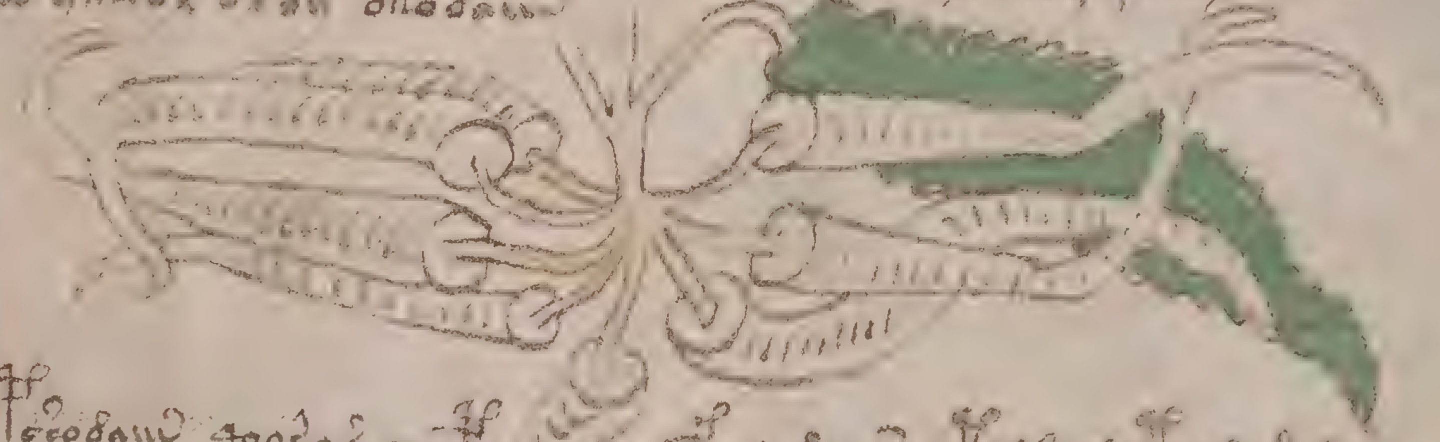

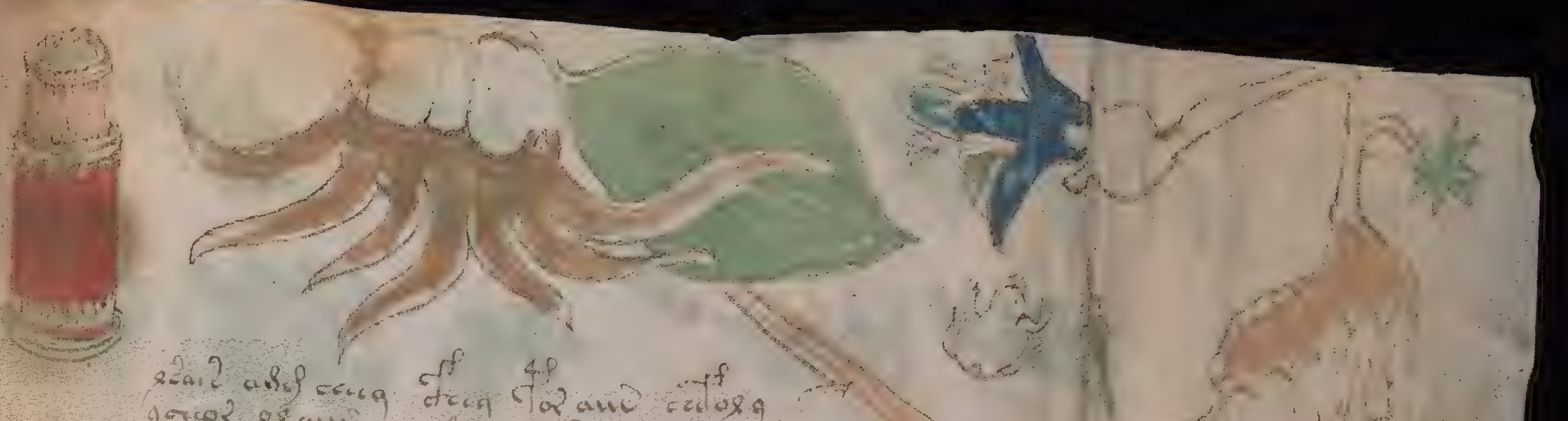

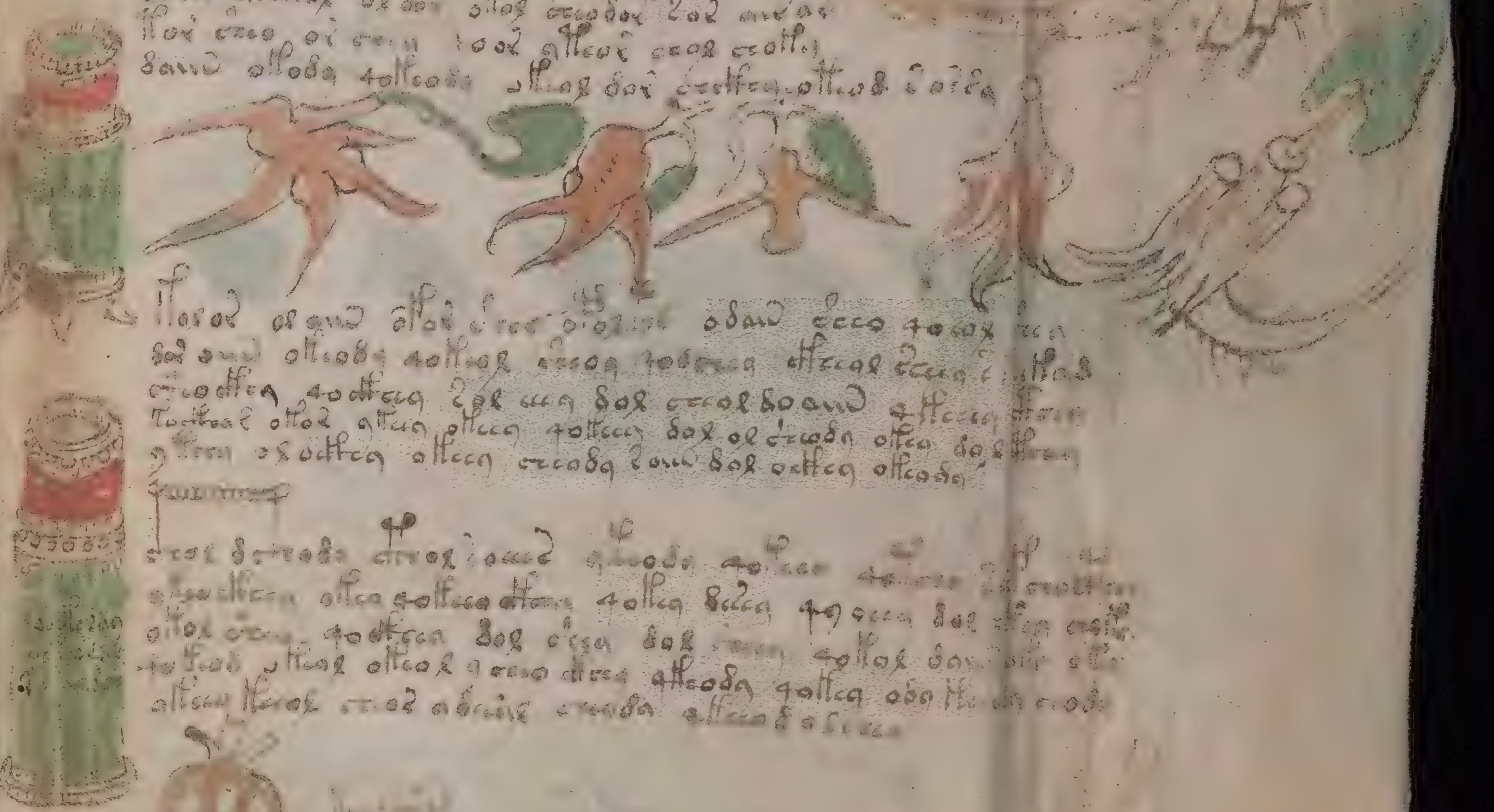

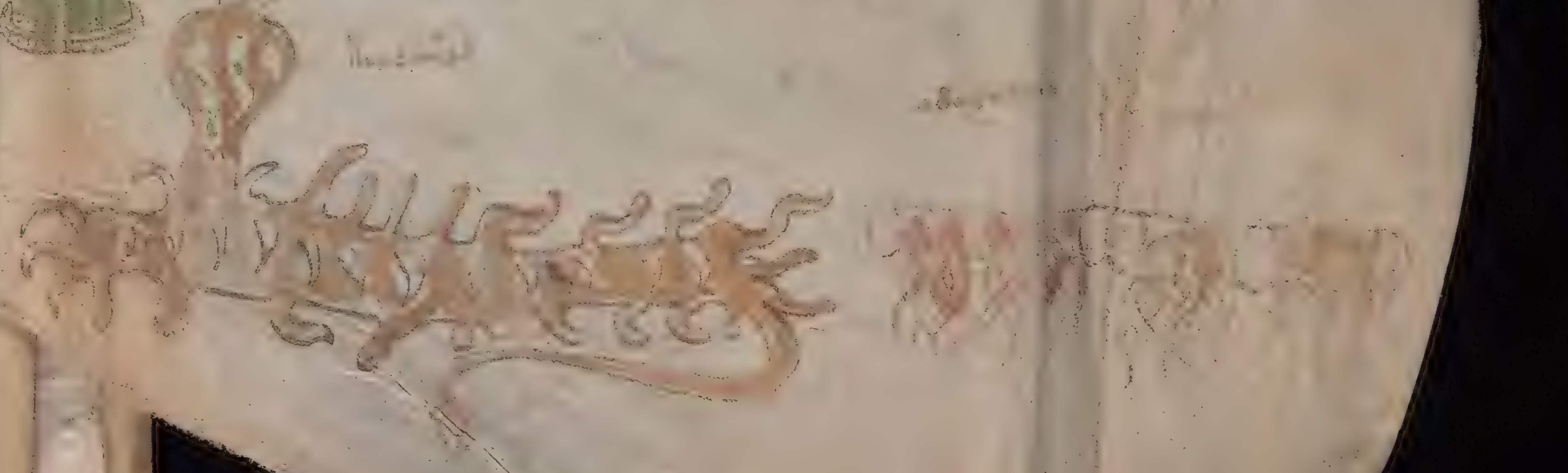

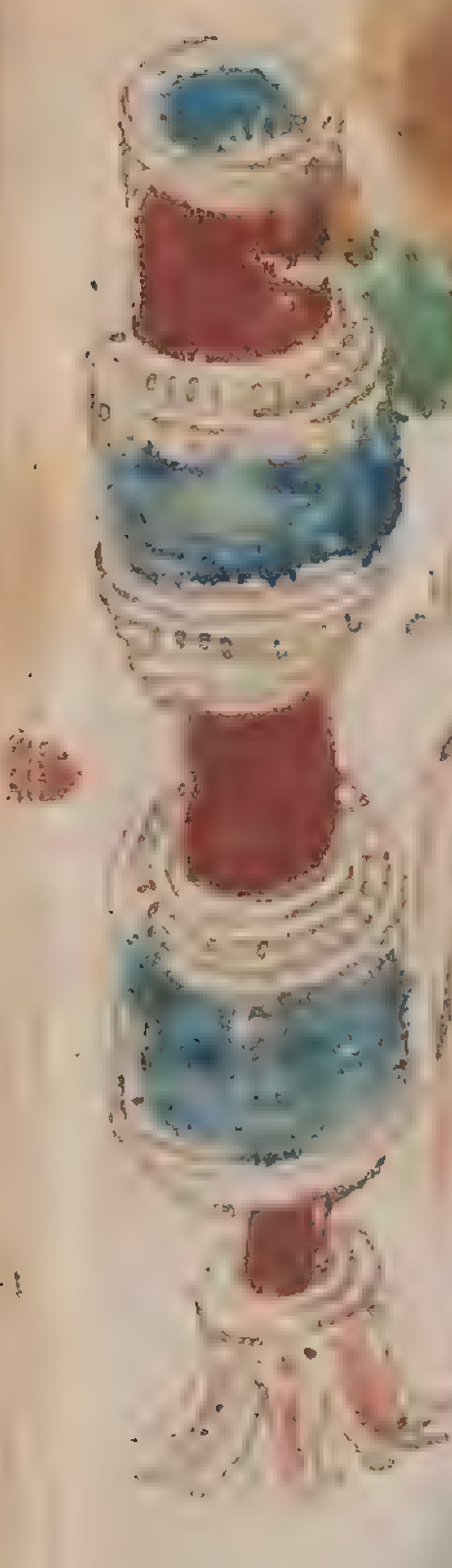

[illegible]

[illegible]

[illegible]

[illegible]

[illegible] amen [illegible]

+ anctiticon oladabad [illegible] + [illegible] ceue [illegible]

[illegible]

[illegible] uaddeu ulteu [illegible] gessmicus [illegible]

I. Some [illegible]
beginning [illegible]
[illegible]
[illegible]
II. Vellum [illegible]
[illegible]
[illegible] vellum [illegible]
[illegible] at beginning
[illegible]
HH

[illegible]